



**SUMMER
2018**



3	W123
10	WonderTECH
16	I ♥ WonderWink
18	WonderWink Seven Flex
22	WonderWink for Groups
26	WonderWink HP
32	WonderWink Next
36	WonderWink WonderWORK
46	Four-Stretch
54	Four-Stretch Prints
58	WonderFLEX
68	WonderFLEX Men's
70	WonderFLEX Prints
74	Origins
82	Origins Prints
88	Layers
93	Accessories
98	WonderWink Plus
101	WonderWink Plus Prints
102	Maternity
104	WonderLAB / Lab Coats
108	Best Style for Groups
109	Size Charts / Fit Guide

WHAT'S NEW?



Page 3

NEW COLLECTION



Page 32

NEW COLORS



Page 36

NEW COLORS



Page 46

NEW PRINTS



Page 58

**NEW COLORS
NEW PRINTS**



Page 74

**NEW SCRUB CAPS
NEW COLOR
NEW PRINTS**



Page 88

NEW COLORS

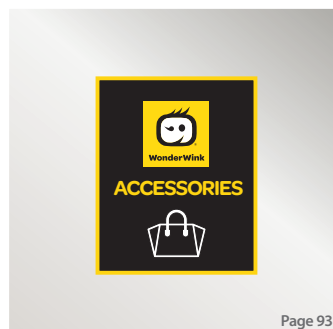

Page 93

NEW COLORS

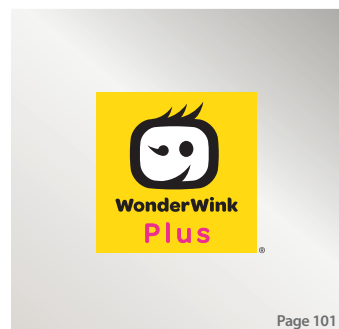

Page 101

NEW PRINT



WI23™

THE ESSENTIALS
THAT WORK



FASHION FIT



FABRIC



FUNCTION



6155 ROYA
5155 ROYA



WI23™

THE ESSENTIALS THAT WORK



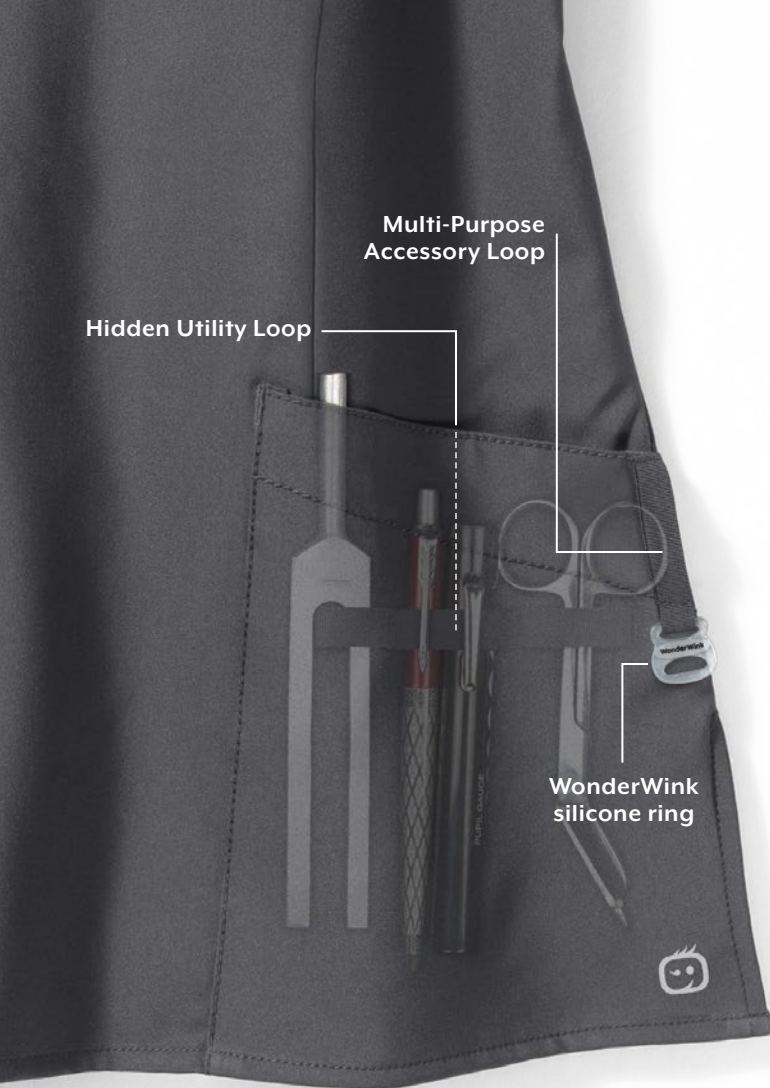

W1 FASHION FIT



Feel comfortable and confident in distinctive styles with an unsurpassed fit. Choose from silhouettes that are tailored for all shapes and body types. Ranging from ladies' petites to True-Plus Fit sizing, each garment delivers a polished and slimming appearance. Men's styles follow suit with a Modern Fit and understated style.

WonderWink Fit						True-Plus Fit				
XXS	XS	S	M	L	XL	1X	2X	3X	4X	5X

Revolutionizing the industry, these styles are offered in True-Plus Fit sizing. Available in 1X-5X, each garment is fit to comfortably contour and flatter the curves of your body. Eliminate the tugging, the pulling, and the frustration with our attention to fit details such as longer sleeve lengths, higher pant rises, and curvier hips. Find the true-fit for you!

Watch our video at [YouTube](#) to learn more about W123 fit.

Keyword: "WonderWink W123"



W2 FABRIC



Leading Edge MicroFiber Technology:

Smart 4-way stretch fabric constructed from flex-adaptive yarn synchronizes with your every movement. Quick-dry wicking fabric pulls moisture away from your body to keep you cool, fresh, and temperature regulated.



Dimensional Stability:

With no shortage of resiliency, this fabric is shrink proof, fade proof, wrinkle resistant, chlorine resistant, and able to withstand repeated wash and wear.

W3 FUNCTION



Standout styling paired with functional utility creates superb organization using spacious pockets, multiple accessory loops, and thoughtful trims.





WI23™



Women's Stylized V-neck Top - 6155

- WonderWink Fit and True-Plus Fit
- Top loading 4 lower pockets
- Hidden utility loop
- WonderWink silicone ring
- Shoulder badge loop
- Side vents
- 100% microfiber poly 4-way stretch



XXS - XL (Size M length: 26 ¾")

Plus: 1X - 5X

BLAC, CARI, CEIL, EGGP, GRAP, HTPK, HUNT, NAVY,
PEWT, ROYA, WHIT, WINE



Women's Mock Wrap Top - 6455

- WonderWink Fit and True-Plus Fit
- Asymmetrical mock wrap top
- 2 top loading lower double pockets with sectional pocket, cell phone pocket, utility pocket and pen slot
- WonderWink silicone ring
- Shoulder badge loop
- Side vents
- 100% microfiber poly 4-way stretch

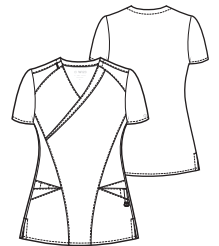

XXS - XL (Size M length: 26 ½")

Plus: 1X - 5X

BLAC, CARI, CEIL, EGGP, GRAP, HTPK, HUNT, NAVY,
PEWT, ROYA, WHIT, WINE

black
BLAC

caribbean blue
CARI

ceil blue
CEIL

eggplant
EGGP

grape
GRAP

hot pink
HTPK



Women's Crew Neck Warm Up Jacket - 8155

- WonderWink Fit and True-Plus Fit
- Top loading 2 lower pockets
- Hidden utility loop
- WonderWink silicone ring
- Shoulder badge loop
- Side vents
- 100% microfiber poly 4-way stretch

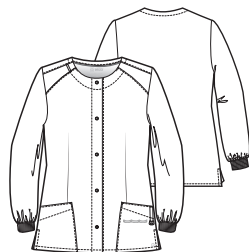

XXS - XL (Size M length: 27 ¾")

Plus: 1X - 5X

BLAC, NAVY, PEWT, WHIT



Women's Flat Front Double Cargo Pant - 5155

- WonderWink Fit and True-Plus Fit
- Flat front full elastic waist with inside webbed drawstring
- 2 front slant pockets
- 2 stylized cargo pockets and cell phone pocket
- 2 back pockets with pen slot
- Utility loop at waist
- Bottom vents
- 100% microfiber poly 4-way stretch



XXS - XL, Petite: XXS - XL, Tall: XS - XL

Plus: 1X - 5X, Plus Petite: 1X - 3X, Plus Tall: 1X - 3X

BLAC, CARI, CEIL, EGGP, GRAP, HTPK, HUNT, NAVY, PEWT, ROYA, WHIT, WINE

hunter
HUNT

navy
NAVY

pewter
PEWT

royal
ROYA

white
WHIT

wine
WINE



WI23™

Men's Modern Fit and limitless function, these men's styles are built for a man on the move. Experience the difference with key fit features such as gusseted pants, oversized pockets, and a functioning fly.



Men's V-neck Top - 6355

- Men's Modern Fit
- 2 side entry front pockets
- Pen slot sleeve pocket
- 1 chest pocket with accessory loop
- WonderWink silicone ring
- Shoulder badge loop
- Side vents
- 100% microfiber poly 4-way stretch

XS - 5X (Size M length: 30"),

BLAC, CARI, CEIL, HUNT, NAVY, PEWT, ROYA, WHIT, WINE

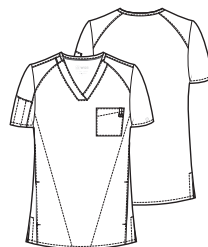

Men's Flat Front Cargo Pocket Pant - 5355

- Men's Modern Fit
- Flat front full elastic waist with zip fly and 5 belt loops
- Inside webbed drawstring
- 2 front slant pockets
- 2 stylized cargo pockets, 1 cell phone pocket
- 2 back pockets with pen slot with hook and loop closure
- Hidden gusset
- Bottom vents
- 100% microfiber poly 4-way stretch

XS - 5X, Tall: S - 3X

BLAC, CARI, CEIL, HUNT, NAVY, PEWT, ROYA, WHIT, WINE

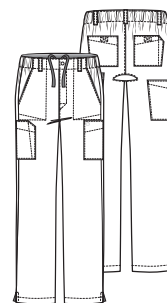

black
BLAC

caribbean blue
CARI



ceil blue
CEIL



hunter
HUNT

navy
NAVY

pewter
PEWT



Product		6155	6455	8155
				
Size	Regular	XXS - XL	XXS - XL	XXS - XL
	Plus	1X - 5X	1X - 5X	1X - 5X
black	BLAC			
caribbean	CARI			
ceil blue	CEIL			
eggplant	EGGP			
grape	GRAP			
hot pink	HTPK			
hunter	HUNT			
navy	NAVY			
pewter	PEWT			
royal	ROYA			
white	WHIT			
wine	WINE			

Product		5155	6355	5355
				
Size	Regular	XXS - XL	XS - 5X	XS - 5X
	Petite	XXS - XL		
	Tall	XS - XL		S - 3X
	Plus	1X - 5X		
	Plus Petite	1X - 3X		
	Plus Tall	1X - 3X		
black	BLAC			
caribbean	CARI			
ceil blue	CEIL			
eggplant	EGGP			
grape	GRAP			
hot pink	HTPK			
hunter	HUNT			
navy	NAVY			
pewter	PEWT			
royal	ROYA			
white	WHIT			
wine	WINE			

royal
ROYA

white
WHIT

wine
WINE



WONDERTECH™

powered by 

ENHANCE YOUR PERFORMANCE WITH CORE TEMPERATURE CONTROL

Work clothes with 37.5® Technology help warm you up when you're cold, help cool you down when you're hot, and remove sweat so you can comfortably work hard all day long.

NO MATTER THE ACTIVITY OR WEATHER

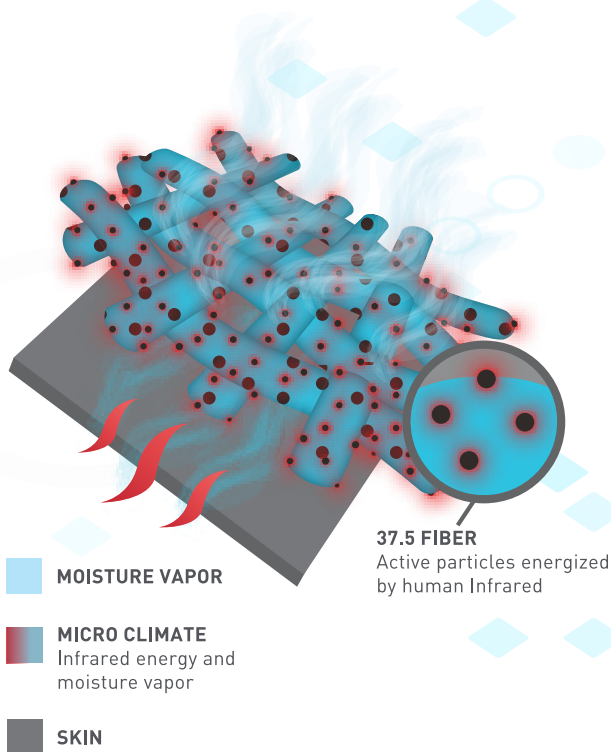

- 37.5 works with your body's natural mechanisms to manage temperature and humidity, putting you in the optimal comfort zone.
- Millions of microporous particles have the perfect combination of energy absorption and massive surface area to trap moisture and process it out of your microclimate.
- Fabrics made with 37.5 technology dry up to five times faster than other performance fabrics, diminishing wet cling and keeping you more comfortable.
- With patented 37.5® Technology, active particles permanently embedded at the fiber level capture and release moisture vapor.
- 37.5 technology is patented.



COOL DOWN WARM UP WORK HARD NO SWEAT

37.5 technology
is permanent and never
washes out or gets tired.





WONDERTECH™

powered by 



Women's Tech V-neck Top - 6113

- WonderWink fit
- 37.5 Technology infused fabric
- Shaped forward shoulder seam
- Deco flatlock stitching at front
- 2 stylized lower pockets
- Shaped side panels with back vents
- 53% Polyester / 44% Cocona Polyester / 3% Spandex

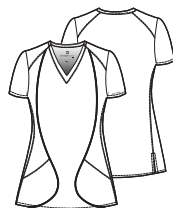

XS - 3X (Size M length: 26 1/4")
BLAC, CEIL, GRAP, HTPK, NAVY, PEWT, ROYA, TEAL

Women's Tech Warm-Up Style Jacket - 8213

- WonderWink fit
- 37.5 Technology infused fabric
- Slim stylized collar
- Deco flatlock stitching throughout garment
- 2 lower stylized pockets
- Double knit mesh convertible cuff
- Double knit mesh side panels
- Elastic along back hemline
- 53% Polyester / 44% Cocona Polyester / 3% Spandex

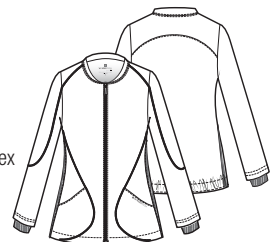

XS - 3X (Size M length: 26 3/4")
BLAC, NAVY, PEWT, ROYA

CEIL, NAVY, ROYA has navy knit mesh.

black
BLAC

ceil blue
CEIL

grape
GRAP

hot pink
HTPK

navy
NAVY

37.5°C

The ideal core
body temperature
for comfort and
performance

37.5 technology works
with your body's own
perspiration and heat to
dramatically increase
the cooling effect.

Women's 6 Pocket Straight Leg Pant - 5113

- WonderWink fit
- 37.5 Technology infused fabric
- Double knit mesh full elastic, flat front drawstring waist
- Slimmer throughout leg
- 2 front slant, 2 stylized cargo pockets, 2 stylized back pockets
- Deco flatlock stitching throughout
- Double knit mesh insets at leg vents
- Bottom vents
- 53% Polyester / 44% Cocona Polyester / 3% Spandex

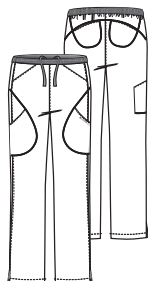

XS - 3X, Petite: XS - 3X, Tall: XS - 3X
BLAC, CEIL, GRAP, HTPK, NAVY, PEWT, ROYA, TEAL
Petite inseam length: 28 1/2"

pewter
PEWT

royal
ROYA

teal
TEAL

Not only do these active particles provide 800% more surface area to the fiber, they also provide a unique driving force to remove moisture vapor unlike any other technology.

By actively responding to body heat, the particles use this energy from the body to accelerate the vapor movement and speed up the conversion of liquid to vapor, significantly increasing drying rates. This means the hotter the user gets, the stronger the driving force removing moisture becomes- and the more comfortable the microclimate remains.



Men's Athletic Fit Top - 6213

- Men's modern fit
- 37.5 Technology infused fabric
- Slightly more tailored throughout the body
- Stylized chest pocket with pen slot
- 2 lower pockets
- Double knit mesh inset on both sides of torso
- Deco flatlock stitching throughout garment
- Dropped back shirt tail, for coverage when moving
- 53% Polyester / 44% Cocona Polyester / 3% Spandex

XS - 3X (Size M length: 29 ½"(front), 31"(back))
BLAC, CEIL, GRAP, NAVY, PEWT, ROYA, TEAL

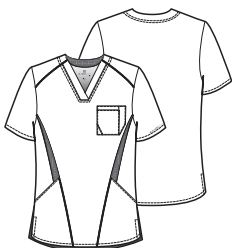

IT'S NO
LONGER HARD
WORK TO
WORK HARD.

37.5%

The optimum
relative humidity in
your microclimate
for comfort and
performance

37.5 technology uses natural microparticles
in the fabric to control humidity so there are
no harsh chemicals to irritate your skin.

Men's Straight Leg Pant - 5213

- Men's modern fit
- 37.5 Technology infused fabric
- Elastic waist with drawstring
- Button front with functional zipper fly
- Slimmer throughout leg
- Double knit mesh insets at each side of back for ease of movement
- Deco flatlock stitching throughout garment
- 2 front slant pockets with cell pocket at wearers left, 2 cargo pockets with cell pocket at wearers left, and 2 back pockets
- Bottom vents
- 53% Polyester / 44% Cocona Polyester / 3% Spandex

XS - 3X, Tall: XS - 3X

BLAC, CEIL, GRAP, NAVY, PEWT, ROYA, TEAL

Tall inseam length: 34"

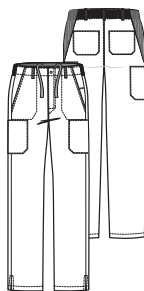

black
BLAC

ceil blue
CEIL

grape
GRAP

navy
NAVY

pewter
PEWT

royal
ROYA

teal
TEAL

CEIL, NAVY, ROYA has navy knit mesh.

Say hello to our trendy fashion scrub line featuring fun, removable, interchangeable, mix and match patches! Make a statement in soft touch, stretch fabric with adorable, expressive patches that will brighten any day.



WOMEN'S V-NECK TOP 6188

- WonderWink Fit
- V-neck
- WonderWink woven label
- 2 lower top loading pockets, including cell pocket and pen slot
- 2 removable button patches
- 52% Cotton / 45% Polyester / 3% Spandex

XS - 3X (Size M length: 26 ¾")
BLK, CBL, CRB, GAP, GRP, HPK, MBL,
NVY, PEW, RYL, TWH



Attached patches



Available patches - Sold separately by pack of 3 patches

Sweet tooth

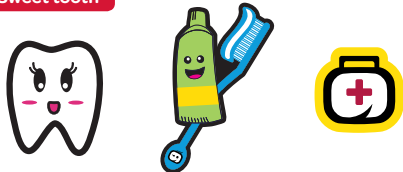

Happy-go-lucky



WOMEN'S MOCK WRAP TOP 6288

- WonderWink Fit
- Drop shoulder mock wrap
- WonderWink woven label on sleeve
- 2 lower top loading pockets with contrast stitching, including cell pocket and pen slot
- 2 removable button patches
- 52% Cotton / 45% Polyester / 3% Spandex

XS - 3X (Size M length: 25 ¾")
BLK, CBL, CRB, GAP, GRP, HPK, MBL,
NVY, PEW, RYL, TWH



Attached patches



WOMEN'S DENIM STYLE JACKET 8188

- WonderWink Fit
- Back yoke with WonderWink woven label
- Elastic cuffs
- WonderWink logo snaps
- 2 lower top loading pockets with contrast stitching
- 2 removable button patches
- 52% Cotton / 45% Polyester / 3% Spandex

XS - 3X (Size M length: 24 ¾")
BLK, HPK, NVY, PEW



Attached patches



Pawed up



Wings of love





WOMEN'S DRAWSTRING PANT

5188

- WonderWink Fit
- Back elastic
- WonderWink logo drawstring
- WonderWink woven logo flag label
- Side Slant pockets
- 2 back pockets with contrast stitching
- 52% Cotton / 45% Polyester / 3% Spandex

XS - 3X

Petite: XS - 3X

Tall: XS - 3X

BLK, CBL, CRB, GAP, GRP, HPK, MBL, Nvy, PEW, RYL, TWH

Petite inseam length: 28 1/2"

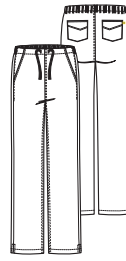

WOMEN'S DENIM INSPIRED PULL ON PANT

5288

- WonderWink Fit
- Flat front waistband
- WonderWink logo drawstring
- WonderWink woven logo flag label
- 2 shaped front pockets and 2 cargo pockets with stitch detail
- 2 back pockets with contrast stitching
- 52% Cotton / 45% Polyester / 3% Spandex

XS - 3X

Petite: XS - 3X

BLK, CBL, CRB, GAP, GRP, HPK, MBL, Nvy, PEW, RYL, TWH

Petite inseam length: 28 1/2"

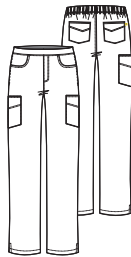

black
BLK



ceil blue
CBL



caribbean
CRB



green apple
GAP



grape
GRP



hot pink
HPK



malibu blue
MBL



navy
Nvy



pewter
PEW



royal
RYL



true white
TWH



PRINTS 97% Cotton / 3% Spandex



6187 IHP XS-3X

I Heart Patches

Coordinating Colors



V-Neck Print Top

6187 PCZ XS-3X

Patch Craze

Coordinating Colors



V-Neck Print Top





Flex your style

The new generation of flex fabric, fit, style and utility. This specially formulated twill fabric provides soft touch, stretch and durability combined with your favorite WonderWink fit, thoughtful utility and fun fashion styling.

6701 BLK
5701 BLK



V-NECK TOP 6701

- WonderWink fit
 - Contrast back neck
 - Angled drop shoulder with triple needle stitching
 - Stylized sleeve finish, with triple needle stitching and yellow bungee utility loops
 - Contrast triple needle stitching and bartacks
 - 4 pockets total, including 1 zipper pocket and cell pocket with "WonderWink" logo slider
 - Slimming front and back contour seams with lower back vents
 - 55% Cotton / 42% polyester / 3% Spandex
- XS - 3X (Size M length: 26 ¾")

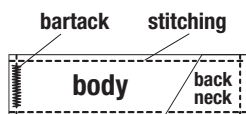

BLK	black	pewter	cell blue	navy	CBL
GRP	grape	royal	hot pink	teal blue	HPK
NVY	navy	cell blue	pewter	black	PEW
RYL	royal	grape	teal blue	hot pink	TBL



FASHION CROSSOVER TOP 6702

- WonderWink fit
 - Contrast back neck
 - Stylized shoulder inset with triple needle stitching
 - Stylized sleeve finish, with triple needle stitching and yellow bungee utility loop
 - Contrast triple needle stitching and bartacks
 - 3 pockets total, including cell pocket with "WonderWink" logo slider
 - Slimming front and back contour seams with side vents
 - 55% Cotton / 42% polyester / 3% Spandex
- XS - 3X (Size M length: 27 ¼")

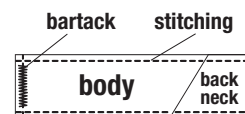

BLK	black	pewter	cell blue	navy	CBL
GRP	grape	royal	hot pink	teal blue	HPK
NVY	navy	cell blue	pewter	black	PEW
RYL	royal	grape	teal blue	hot pink	TBL



V-NECK TRI TOP 6703

- WonderWink fit
- Contrast back neck
- Stylized shoulder inset with triple needle stitching
- Stylized sleeve finish, with triple needle stitching and yellow bungee utility loops
- 2 top-loading lower pockets with "WonderWink" logo slider
- Slimming front contour seaming
- 55% Cotton / 42% polyester / 3% Spandex

XS - 3X (Size M length: 27 1/4")



ZIP FRONT JACKET TOP 8701

- WonderWink fit
- Contrast back neck
- Full zip front
- Contrast triple needle stitching and bartacks
- 2 lower patch pockets, including a cell pocket with "WonderWink" logo slider
- Encased elastic at basic sleeve
- 55% Cotton / 42% polyester / 3% Spandex

XS - 3X (Size M length: 27 3/4")



CNR
(CBL/NVY/RYL)



HPT
(HPK/PEW/TBL)



PBH
(PEW/BLK/HPK)

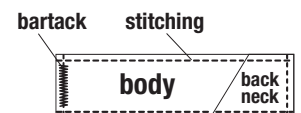

BLK	black	pewter	cell blue	navy	CBL
HPK	hot pink	teal blue	navy	cell blue	NVY
PEW	pewter	black	royal	grape	RYL



UTILITY CARGO PANT 5701

- WonderWink fit
- Contrast triple needle stitching and bartacks
- 2 front stylized slant pockets
- 2 cargo pockets, including a double pocket and cell pocket with "WonderWink" logo slider
- 2 back pockets
- 55% Cotton / 42% polyester / 3% Spandex

XS - 3X
 Petite: XS - 3X
 Tall: XS - 3X
 Petite inseam length: 28 1/2"

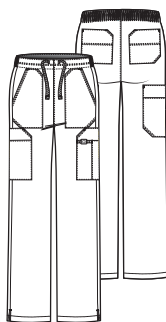

PULL ON PANT 5702

- WonderWink fit
- Stretch waistband
- Contrast triple needle stitching and bartacks
- 4 pockets total including 2 front slant, 1 zipper cargo and 1 back pocket
- "WonderWink" logo slider
- 55% Cotton / 42% polyester / 3% Spandex

XS - 3X
 Petite: XS - 3X
 Petite inseam length: 28 1/2"

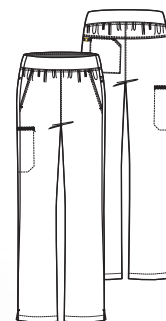

bartack



	pewter	cell blue	CBL
BLK	black		
	royal	teal blue	
GRP	grape	hot pink	HPK
	navy	black	
NVY		pewter	PEW
	grape	hot pink	
RYL	royal	teal blue	TBL

stitching

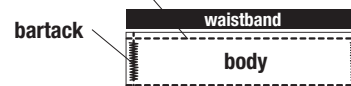

	black	black	
BLK	black	cell blue	CBL
	black	black	
GRP	grape	hot pink	HPK
	navy	black	
NVY	navy	pewter	PEW
	black	black	
RYL	royal	teal blue	TBL

DISCOVER WONDERWINK FOR GROUPS

THE SIMPLE SOLUTION TO YOUR
GROUP IDENTITY AND IMAGING NEEDS

THE SIMPLE SOLUTION

Your employees already love wearing us. Outfit them in our premium medical uniforms to instantly boost their confidence, improve your company's image and ultimately, your customers' satisfaction.



EXPECT COMPLIMENTS.



**FORMULATED
FLEXIBLE
FIT**

**REAL UNIFORMS. REAL RESULTS.
YOUR SATISFACTION, GUARANTEED.**

ACT NOW TO BUILD YOUR IDENTITY WITH
WONDERWINK AND NEVER WORRY
ABOUT YOUR COMPANY'S
PROFESSIONAL IMAGING
NEEDS AGAIN.

OUR GUARANTEE:



DELIVERY

In stock and on time.



SELECTION

Something for everyone, including plus and petite sizes, maternity and skirts.



VALUE

Best quality, best price.



Everything you need under one roof

WonderWink's secret to success is our ongoing commitment to crafting cutting edge uniforms that yield powerful results. Choose from a variety of our tried-and-true bestsellers to ensure the perfect styling, fit and colors to meet your needs.

· DELIVERY
· SELECTION
· VALUE



WONDERWINK HP

Ultimate Experience in luxury medical wear.

Cooling, wicking, soil release and stretch capabilities.

Ultra smooth, **Double Layer** construction, 90% Polyester/10% Spandex.

Utility styling with hidden zippered pockets.

BEST



WonderWink
 **next**™

Top Tier fabric, design and details provides **Exceptional Value**.

Industry standard colors and embroidery-friendly designs, perfect for **Groups**.

Premium Fabric of a Poly/Rayon/Spandex blend for softness, durability and wrinkle resistance.

BETTER



**Wonder
WORK**

65% Poly / 35% Cotton
Active Twill with mechanical **Motion Stretch** allows for a beautiful drape and exquisite hand.

Flexible Fit that provides a full range of movement. Includes **Plus Sizes**.

Live-in Comfort: stylish and polished while equipped with utilitarian details and storage.

GREAT

DISCOVER THE DIFFERENCE



HIGH PERFORMANCE

90% Polyester / 10% Spandex



Crafted from High Performance stretch yarn, our new line of uniforms provides unparalleled knit level comfort with woven durability in addition to: **Cooling, Wicking, Soil Release, Stretch, and Flattering Fit.**

OUTER LAYER

Woven structure for superior strength

SOIL RELEASE

INNER LAYER

Knit structure for extreme comfort

STRETCH

Maximum stretch for ease of motion

WICKING

AIR POCKET

A thin layer of air between fabric provides a refreshing and cooling feel as well as preventing garments from sticking to the skin.

6312 ROYA
5212 ROYA

Ultra Smooth, **double layer** construction for maximum moisture wicking capacity. Moisture is wicked away from the body to the outermost layer, keeping the body dry and fresh.



COOLING

Keeps you cool
when things heat up



STRETCH

Stretch fabric as
flexible as you are



SOIL RELEASE

Say goodbye to
yesterday's mess



WICKING

Stay dry and cozy
all day long



6112 TURB
5112 TURB

HIGH PERFORMANCE



SYNC [V-Neck Top] 6112

- WonderWink fit
- Slimming style lines
- 2 front top loading pockets
- Hidden zipper pocket with yellow mesh
- Hidden utility tape
- Back seaming for flattering fit
- Back vents for ease of fit over seat
- 90% Polyester / 10% Spandex

XXS - 3X (Size M length: 26 ¾")
BLAC, CARI, CEIL, FUSA, GAPP, GRAP, GREY,
NAVY, ORCH, PEWT, ROYA, TURB, WHIT, WINE



NEO [Boat Neck Top] 6212

- WonderWink fit
- Slimming style lines
- Contrast paneling on all colors except BLAC
- 2 front top loading pockets
- Hidden zipper pocket with yellow mesh
- Hidden utility tape
- Back seaming for flattering fit
- Back vents for ease of fit over seat
- 90% Polyester / 10% Spandex

XXS - 3X (Size M length: 27 ¾")
BLAC, CARI, CEIL, FUSA, GAPP, GRAP, GREY,
NAVY, ORCH, PEWT, ROYA, TURB, WHIT, WINE



black - BLAC

caribbean - CARI

ceil blue - CEIL

fuchsia - FUSA

green apple -
GAPP

grape - GRAP

grey - GREY

FLATTERING FIT

Contoured to the body for
a modern, professional look.



AXIS [Mock Wrap Top] 6312

- WonderWink fit
- Slimming style lines
- Welt cell phone pocket
- 2 front top loading welt pockets
- Back seaming for flattering fit
- Back vents for ease of fit over seat
- 90% Polyester / 10% Spandex



XXS - 3X (Size M length: 27 ¾")
BLAC, CARI, CEIL, FUSA, GAPP, GRAP, GREY,
NAVY, ORCH, PEWT, ROYA, TURB, WHIT, WINE



SEQUENCE [Stylized V-Neck Top] 6412

- WonderWink fit
- V-neck with asymmetrical neck banding
- Badge loop at wearers right shoulder
- Stylized front seaming, with hidden zip pocket at wearers right
- 2 lower top loading pockets
- 90% Polyester / 10% Spandex



XXS - 3X (Size M length: 26 ¾")
BLAC, FUSA, NAVY, PEWT, ROYA

navy - NAVY

orchid - ORCH

pewter - PEWT

royal - ROYA

turquoise blue -
TURB

white - WHIT

wine - WINE

HIGH PERFORMANCE



LUNA [Jacket With Zip Pocket] 7112

- WonderWink fit
- Bartack stitching at stress points
- 3 Loop scissors holder at left front pocket
- Concealed zipper mesh pocket
- Back seam vents
- WonderWink HP branding on left pocket
- Button front closure
- Double layer poly stretch fabric
- 90% Polyester / 10% Spandex

XS - 3X (Size M length: 32 ¾")
BLAC, WHIT



PRISM [Snap Front Jacket] 8312

- WonderWink fit
- Modern triangular style lines
- 2 front loading pockets
- Inner mesh cell phone pocket
- Invisible 3 part accessory loop
- 2 piece sleeve with elastic at back sleeve hem
- Dyed-to-match snaps
- 90% Polyester / 10% Spandex

XXS - 3X (Size M length: 29 ¾")
BLAC, CARI, CEIL, FUSA, GAPP, GRAP, GREY,
NAVY, ORCH, PEWT, ROYA, TURB, WHIT, WINE



black - BLAC

caribbean - CARI

ceil blue - CEIL

fuchsia - FUSA

green apple -
GAPP

grape - GRAP

grey - GREY

FOR THE FIRST TIME IN MEDICAL UNIFORMS, WONDERWINK PRESENTS
OUR WONDEROUSLY **ENGINEERED DOUBLE LAYER FABRIC**



HYBRID [Modern Straight Leg Pull On Pant] 5112

- WonderWink fit
- Full elastic waistband with flat front
- 2 front slash pockets
- Welt cargo pockets
- 2 back pockets
- Vents at hem
- Also great for food service
- 90% Polyester / 10% Spandex

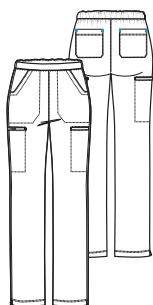

XXS - 3X, Petite: XXS - 3X, Tall: XS - 3X
BLAC, CARI, CEIL, FUSA, GAPP, GRAP, GREY,
NAVY, ORCH, PEWT, ROYA, TURB, WHIT, WINE

Petite inseam length: 28"

ION [Boot Cut Cinch Cargo Pant] 5212

- WonderWink fit
- 2 front slash pockets
- Back elastic full drawstring waistband
- Cargo pocket with hidden yellow mesh cell pocket phone inside
- Mini pocket below cargo
- 2 back pockets
- Inner elastic at hem for cinching
- Also great for food service
- 90% Polyester / 10% Spandex

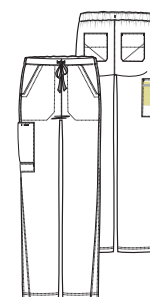

XXS - 3X, Petite: XXS - 3X, Tall: XS - 3X
BLAC, CARI, CEIL, FUSA, GAPP, GRAP, GREY, NAVY,
ORCH, PEWT, ROYA, TURB, WHIT, WINE

Petite inseam length: 28"

navy - NAVY

orchid - ORCH

pewter - PEWT

royal - ROYA

turquoise blue -
TURB

white - WHIT

wine - WINE

WonderWinkTM next



STRETCH COMFORT

Poly-rayon-spandex blend premium fabric is soft to the touch, yet durable and wrinkle resistant for comfort and easy care.

Industry standard colors, embroidery-friendly designs and subtle details ensure consistent appearance for your group.

GROUP FRIENDLY

GREAT VALUE

Top tier fabric, design and details make WonderWink Next an exceptional value.

6119 GRAP
5119 GRAP



New Colors

GRAPE

GREY

OLIVE

CHARLOTTE

6119

- WonderWink fit
- V-neck top with inset shoulder detail and badge loop
- 4 pockets total: including WonderWink signature triple pocket
- 3 part hidden utility loop
- Back lower vents
- WonderWink Metal Charm
- WonderWink embroidered logo at sleeve opening
- 65% Polyester / 32% Rayon / 3% Spandex

XXS - 5X (Size M length: 26 ¾")

BLAC, CARI, CEIL, ELEL, GALA, **GRAP**, **GREY**, HUNT, NAVY, **OLIV**, PEWT, ROYA, TEAL, WHIT, WINE



ELIZABETH

6219

- WonderWink fit
- Mock wrap top with empire waist
- Inset shoulder detail with badge loop
- Adjustable back tabs with 2 snap positions
- 4 pockets total: including WonderWink signature triple pocket
- Back lower vents
- WonderWink Metal Charm
- WonderWink embroidered logo at sleeve opening
- 65% Polyester / 32% Rayon / 3% Spandex

XS - 3X (Size M length: 27 ¾")

BLAC, CARI, CEIL, ELEL, GALA, HUNT, NAVY, PEWT, ROYA, TEAL, WHIT, WINE

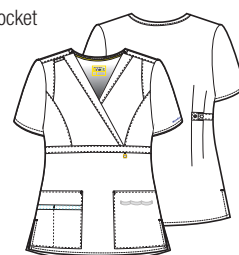

black
BLAC

caribbean
CARI

ceil blue
CEIL

electric lilac
ELEL

galaxy blue
GALA

NEW grape
GRAP

NEW grey
GREY

hunter
HUNT

navy
NAVY

NEW olive
OLIV

pewter
PEWT

royal
ROYA

teal
TEAL

white
WHIT

wine
WINE



BRISTOL

7019

- WonderWink fit
- Stylized collar with mitered corners
- Front and back inset shoulder seaming
- 2 double lower pockets, including utility loop and WonderWink logo charm
- Hidden shoulder loop
- Inset back waistband
- Back seaming with 2 vents
- 65% Polyester / 32% Rayon / 3% Spandex

XS - 3X (Size M length: 35 ¾")

WHIT



BOSTON

8119

- WonderWink fit
- Warm-up style jacket
- Elastic under cuff and back hem
- Lower front seam pockets
- Hidden mesh cell pocket
- WonderWink Metal Charm
- WonderWink Zipper pull
- WonderWink embroidered logo at mid-arm
- Nylon coil zipper
- 65% Polyester / 32% Rayon / 3% Spandex

XS - 3X (Size M length: 27 ½")

BLAC, CARI, CEIL, ELEL, GALA, HUNT,
 NAVY, PEWT, ROYA, TEAL, WHIT, WINE

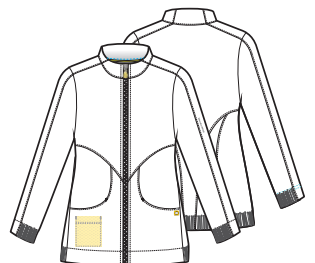

black
BLAC

caribbean
CARI

ceil blue
CEIL

electric lilac
ELEL

galaxy blue
GALA

NEW grape
GRAP

NEW grey
GREY

hunter
HUNT



LOGAN 5119

- WonderWink fit
- Full elastic waist pant with drawstring
- Side seam pockets
- Cargo and cell phone pocket combo
- Side vents at leg opening
- WonderWink Metal Charm
- WonderWink embroidered logo on cargo pocket
- Slightly slimmer fit through pant leg
- 65% Polyester / 32% Rayon / 3% Spandex

XXS - 5X, Petite: XXS-3X, Tall: XS-3X

BLAC, CARI, CEIL, ELEL, GALA, **GRAP**,
GREY, HUNT, NAVY, **OLIV**, PEWT, ROYA,
TEAL, WHIT, WINE

Petite inseam length: 28 ½"

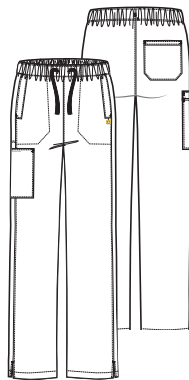

MADISON 5219

- WonderWink fit
- Flat front pant with back elastic
- 9 pockets total: 2 cargo, 1 cell, 2 back, 2 front double slant pockets
- Interior drawstring
- Side vents at leg opening
- WonderWink Metal Charm
- WonderWink embroidered logo on cargo pocket
- Slightly slimmer fit through pant leg
- 65% Polyester / 32% Rayon / 3% Spandex

XXS - 5X, Petite: XXS-3X, Tall: XS-3X

BLAC, CARI, CEIL, ELEL, GALA, HUNT,
NAVY, PEWT, ROYA, TEAL, WHIT, WINE

Petite inseam length: 28 ½"

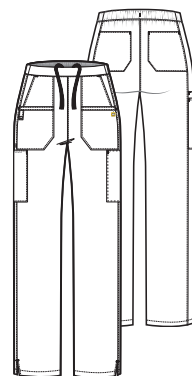

navy
NAVY

NEW

olive
OLIV

pewter
PEWT

royal
ROYA

teal
TEAL

white
WHIT

wine
WINE



MADE FOR GROUPS



THE FABRIC

Our WonderWink WonderWink WonderWORK **Active Twill** fabric is constructed using finer, more durable yarns. The combination of these elements allows for beautiful drape and exquisite hand, without sacrificing dependability & professionalism.

THE STRETCH

Our Active Twill has just raised the bar. Using an industry favorite fabric blend, 65% Polyester/35% Cotton, we have enhanced the performance by adding mechanical **Motion Stretch** without incorporating a spandex yarn. This provides the lasting durability of a Poly/Cotton blend, with the movement of a stretch fabric.

INNOVATIVE
ACTIVE
TWILL



360 DEGREE
MOTION
STRETCH



FORMULATED
FLEXIBLE
FIT



REDEFINED
LIVE-IN
COMFORT

THE FIT

Paying close attention to every fit detail, we have approached our fit method differently by tailoring each size individually and in respect to the wearer. Our plus sizing is designed and built specifically for a fuller figure. On all styles, we have added slight shaping where it flatters but allowed for the necessary ease resulting in a relaxed, modern fit. Our **Flexible Fit** provides a full range of movement.

THE COMFORT

WonderWink WonderWORK styling remains polished without sacrificing function: utilitarian details provide storage for gadgets and gear while maintaining a clean, professional appearance. With the innovative fabric, fit, and styling, these everyday scrubs truly redefine **Live-in Comfort**.



New Colors
MAROON
OLIVE

New Colors
MAROON
OLIVE

New Color
OLIVE

100 UNISEX V-NECK TOP

101 WOMEN'S V-NECK TOP

102 WOMEN'S MOCK WRAP TOP

SIZE	XXS-5X (Size M length: 27¾")	XXS-5X (Size M length: 28½")	XXS-5X (Size M length: 28 ¼")
FIT	Unisex fit	Women's fit	Women's fit
POCKET	Double chest pocket	Two large patch pockets, one pen pocket, one cell pocket	Two roomy front slash pockets, one cell pocket tucked away discreetly at wearer's right pocket
FEATURES	Utility loop, vented sides	Soft line V-neck shape, utility loop, vented sides	Slimming, sporty princess seam lines for added shape, vented sides
COLORS	BLAC, CARI, CEIL, CHOC, EGGP, FUSA, GALA, GRAP, GREY, HUNT, KHAK, LTUR, MARN* , NAVY, OLIV , PEWT, REDT, ROYA, SURG, TEAL, WHIT, WINE	BLAC, CARI, CEIL, CHOC, EGGP, FUSA, GALA, GRAP, GREY, HUNT, KHAK, LTUR, MARN , NAVY, OLIV , PEWT, REDT, ROYA, SURG, TEAL, WHIT, WINE	BLAC, CARI, CEIL, CHOC, EGGP, FUSA, GALA, GRAP, GREY, HUNT, KHAK, LTUR, NAVY, OLIV , PEWT, REDT, ROYA, SURG, TEAL, WHIT, WINE
FABRIC	65% Polyester / 35% Cotton	65% Polyester / 35% Cotton	65% Polyester / 35% Cotton

*MARN is available in XS-3X.

*MARN is available in XS-3X.



black
BLAC

caribbean
CARI

ceil blue
CEIL

chocolate
CHOC

eggplant
EGGP

fuchsia
FUSA

galaxy blue
GALA

grape
GRAP

grey
GREY

hunter
HUNT

khaki
KHAK

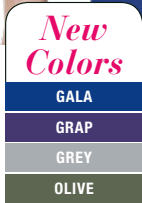

103
MEN'S V-NECK TOP

200
WOMEN'S SHORT SLEEVE SNAP FRONT TOP

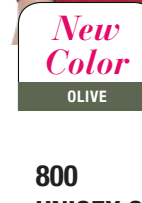

800
UNISEX SNAP FRONT JACKET

SIZE	XS-5X (Size M length: 31")	XXS-5X (Size M length: 27¾")	XXS-5X (Size M length: 29¾")
FIT	Men's fit	Women's fit	Unisex fit
POCKET	One double chest pocket, two large front patch pockets	Two large front patch pockets, one pen pocket, one cell pocket	Two large front patch pockets, one pen pocket, one cell pocket, one inside tablet pocket
FEATURES	Modified V-neck and shoulder detail for a sporty, masculine look. Longer back length and vented sides for added coverage.	Front snaps, utility loop, vented sides	Soft rib knit cuffs, easy front snap closure, vented sides
COLORS	BLAC, CARI, CEIL, CHOC, GALA , GRAP , GREY , KHAK, HUNT, NAVY, OLIV , PEWT, REDT, ROYA, SURG, TEAL, WHIT, WINE	BLAC, CEIL, CHOC, GREY, HUNT, KHAK, NAVY, PEWT, ROYA, WHIT, WINE	BLAC, CARI, CEIL, CHOC, EGGP, FUSA, GAIA, GRAP, GREY, HUNT, KHAK, LTUR, NAVY, OLIV , PEWT, REDT, ROYA, SURG, TEAL, WHIT, WINE
FABRIC	65% Polyester / 35% Cotton	65% Polyester / 35% Cotton	65% Polyester / 35% Cotton

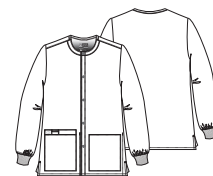

light turquoise
LTUR

NEW maroon
MARN

navy
NAVY

NEW olive
OLIV

pewter
PEWT

red
REDT

royal
ROYA

surgical green
SURG

teal
TEAL

white
WHIT

wine
WINE



300 UNISEX VEST

201 WOMEN'S SMOCK

SIZE	XS-3X (Size M length: 29 3/4")	XS-3X (Size M length: 29 1/4")
FIT	Unisex fit	Women's fit
POCKET	2 large front pockets	2 large front pockets
FEATURES	Forward shoulder, ID badge holder at shoulder, DTM button closure, side vents	Forward shoulder, ID badge holder at shoulder, rounded collar, 3/4 sleeve with optional flip cuff, princess seaming for fit, dye-t-match button closure, fit feature at inner back, side vents
COLORS	GRAP, HUNT, NAVY, PNKT, REDT, ROYA, SALM, TEAL, WINE	GRAP, HUNT, NAVY, PNKT, REDT, ROYA, SALM, TEAL, WINE
FABRIC	65% Polyester / 35% Cotton	65% Polyester / 35% Cotton



black
BLAC

caribbean
CARI

hunter
HUNT

ceil blue
CEIL

khaki
KHAK

chocolate
CHOC

navy
NAVY

grape
GRAP

pewter
PEWT



*New
Color*

OLIVE

803 MEN'S BLAZER

SIZE	XS-3X (Size M length: 30")
FIT	Men's fit
POCKET	2 large front pockets
FEATURES	Forward shoulder, ID badge holder at shoulder, lapel collar, dye-to-match button closure, long sleeve, back yoke, side vents
COLORS	GRAP, HUNT, NAVY, REDT, ROYA, SALM, TEAL, WINE
FABRIC	65% Polyester / 35% Cotton

400 UNISEX SOLID SCRUB CAP

SIZE	One size
FIT	Unisex fit
FEATURES	Back tie closure, covered elastic band, terry cloth sweat band, WonderWink logo at center back
COLORS	BLAC, CARI, CEIL, CHOC, HUNT, KHAK, NAVY, OLIV , PEWT, REDT, ROYA, SURG, TEAL, WHIT, WINE
FABRIC	65% Polyester / 35% Cotton

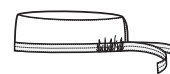

NEW

olive
OLIV

pink
PNKT

surgical green
SURG

red
REDT

teal
TEAL

royal
ROYA

white
WHIT

salmon
SALM

wine
WINE

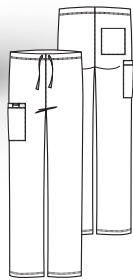

500
UNISEX DRAWSTRING CARGO PANT

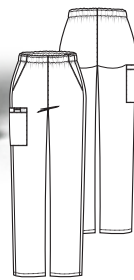

501
WOMEN'S PULL-ON CARGO PANT

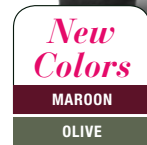

502
WOMEN'S FLARE LEG PANT

SIZE	XXS-5X (Inseam 31") Short XXS-3X (Inseam 28 1/2") Tall XS - 3X (Inseam 33")	XXS-5X (Inseam 31") Petite XXS-3X (Inseam 28 1/2") Tall XS - 3X (Inseam 33")	XXS-5X (Inseam 31") Petite XXS-3X (Inseam 28 1/2") Tall XS - 3X (Inseam 33")
FIT	Relaxed unisex fit	Women's fit, straight leg opening	Women's fit, flare leg opening
WAIST	Natural rise with a full drawstring waist	Full elastic waist is completely covered for added softness, front rise sits slightly below natural waist with back rise being a bit higher for more coverage	Back elastic waist with full adjustable drawstring, front rise sits slightly below natural waist with back rise being a bit higher for more coverage
POCKET	One large cargo pocket, one pen pocket and one cell pocket, one back pocket	Two front roomy slash pockets, one large cargo pocket, one pen pocket, one cell pocket	Two front roomy slash pockets, two back pockets
FEATURES	Utility loop	Utility loop	One utility belt loop, vented bottom
COLORS	BLAC, CARI, CEIL, CHOC, EGGP, FUSA, GALA, GRAP, GREY, HUNT, KHAK, LTUR, MARN , NAVY, OLIV , PEWT, REDT, ROYA, SURG, TEAL, WHIT, WINE	BLAC, CARI, CEIL, CHOC, EGGP, FUSA, GALA, GRAP, GREY, HUNT, KHAK, LTUR, NAVY, OLIV , PEWT, REDT, ROYA, SURG, TEAL, WHIT, WINE	BLAC, CARI, CEIL, CHOC, EGGP, FUSA, GALA, GRAP, GREY, HUNT, KHAK, LTUR, MARN , NAVY, OLIV , PEWT, REDT, ROYA, SURG, TEAL, WHIT, WINE
FABRIC	65% Polyester / 35% Cotton	65% Polyester / 35% Cotton	65% Polyester / 35% Cotton

*MARN is available in XS-3X.

*MARN is available in XS-3X and Tall XS-3X.

black
BLAC

caribbean
CARI

ceil blue
CEIL

chocolate
CHOC

eggplant
EGGP

fuchsia
FUSA

galaxy blue
GALA

grape
GRAP

grey
GREY

hunter
HUNT

khaki
KHAK



504
WOMEN'S STRAIGHT LEG CARGO PANT

701
WOMEN'S PULL ON CARGO SKIRT

503
MEN'S CARGO PANT

SIZE	XXS-5X (Inseam 31") Petite XXS-3X (Inseam 28 1/2") Tall XS-3X (Inseam 33")	XS-5X (Size M length: 30 1/4")	XS-5X (Inseam 31") Short XS-3X (Inseam 28 1/2") Tall XS-3X (Inseam 34")
FIT	Women's fit, Straight-leg opening	Women's fit	Men's fit
WAIST	Full elastic waist with full adjustable drawstring, front rise sits slightly below natural waist with back rise being a bit higher for more coverage	Full elastic waist	Men's fully constructed waist with functional fly with button closure, full inner drawstring, and back elastic
POCKET	Two front roomy slash pockets, one back patch pocket, double cargo pocket with pen pocket and utility loop	Double cargo pocket Slanted front pocket	Two large cargo pockets, one pen pocket and one cell pocket, two front slash pockets, and one back pocket with closure function to keep your wallet secure.
FEATURES	One utility loop, one bungee loop, vented bottom, five belt loops at waist	One utility loop, pen slot	Men's straight leg fit with endless utility features. Five belt loops at waist.
COLORS	BLAC, CARI, CEIL, CHOC, EGGP, FUSA, GALA, GRAP, GREY, HUNT, KHAK, LTUR, NAVY, OLIV , PEWT, REDT, ROYA, SURG, TEAL, WHIT, WINE	BLAC, CARI, CEIL, CHOC, EGGP, FUSA, GALA, GRAP, GREY, HUNT, KHAK, LTUR, NAVY, PEWT, REDT, ROYA, TEAL, WHIT, WINE	BLAC, CARI, CEIL, CHOC, GALA , GRAP , GREY , KHAK, HUNT, NAVY, OLIV , PEWT, REDT, ROYA, SURG, TEAL, WHIT, WINE
FABRIC	65% Polyester / 35% Cotton	65% Polyester / 35% Cotton	65% Polyester / 35% Cotton

light turquoise
LTUR

NEW maroon
MARN

navy
NAVY

NEW olive
OLIV

pewter
PEWT

red
REDT

royal
ROYA

surgical green
SURG

teal
TEAL

white
WHIT

wine
WINE



700 WOMEN'S BASIC LAB COAT

SIZE	XXS-5X (Size M length: 33 1/2")
FIT	Women's fit
POCKET	Chest pocket with pen slot, 2 lower pockets, including 1 pen pocket, 1 cell pocket, and 1 inside tablet pocket
FEATURES	Inset waistband, back vent
COLOR	WHIT
FABRIC	65% Polyester / 35% Cotton

702 MEN'S BASIC LAB COAT

SIZE	XS-5X (Size M length: 35 1/2")
FIT	Men's fit
POCKET	Chest pocket with pen slot, 2 lower pockets, including 1 pen pocket, 1 cell pocket, and 1 inside tablet pocket
FEATURES	Back yoke with pleats, inset waistband, back vent
COLOR	WHIT
FABRIC	65% Polyester / 35% Cotton









145 WOMEN'S MATERNITY MOCK WRAP







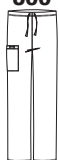

SIZE	XS-3X (Size M length: 29 1/4")
FIT	Women's Maternity fit
POCKET	Two large patch pockets, one pen pocket, one cell pocket
FEATURES	Dyed-to-match knit side panels, front waist tie, utility loop, longer front length
COLORS	BLAC, CEIL, CHOC, CARI, EGGP, FUSA, GALA, GRAP, GREY, HUNT, KHAK, LTUR, NAVY, PEWT, REDT, ROYA, TEAL, WHIT, WINE
FABRIC	65% Polyester / 35% Cotton

545 WOMEN'S MATERNITY CARGO PANT

SIZE	XS-3X (Inseam 31")
FIT	Women's Maternity fit
WAIST	Dyed-to-match silky knit waist panel
POCKET	One large cargo pocket, one pen pocket and one cell pocket
FEATURES	Flare leg styling, utility loop, vented bottom hem
COLORS	BLAC, CEIL, CHOC, CARI, EGGP, FUSA, GALA, GRAP, GREY, HUNT, KHAK, LTUR, NAVY, PEWT, REDT, ROYA, TEAL, WHIT, WINE
FABRIC	65% Polyester / 35% Cotton

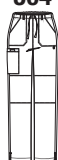

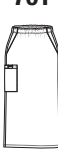
Product								
Size (Regular)		XXS - 5X	XXS - 5X	XXS - 5X	XS - 5X	XS - 3X	XXS - 5X	XXS - 5X
black	BLAC	X	X	X	X	X	X	X
caribbean	CARI	X	X	X	X	X		X
ceil blue	CEIL	X	X	X	X	X	X	X
chocolate	CHOC	X	X	X	X	X	X	X
eggplant	EGGP	X	X	X		X		X
fuchsia	FUSA	X	X	X		X		X
galaxy blue	GALA	X	X	X	X	X		X
grape	GRAP	X	X	X	X	X		X
grey	GREY	X	X	X	X	X	X	X
hunter	HUNT	X	X	X	X	X	X	X
khaki	KHAK	X	X	X	X	X	X	X
light turquoise	LTUR	X	X	X		X		X
maroon	MARN	X (XS-3X)	X (XS-3X)					
navy	NAVY	X	X	X	X	X	X	X
olive	OLIV	X	X	X	X			X
pewter	PEWT	X	X	X	X	X	X	X
red	REDT	X	X	X	X	X		X
royal	ROYA	X	X	X	X	X	X	X
surgical green	SURG	X	X	X	X			X
teal	TEAL	X	X	X	X	X		X
white	WHIT	X	X	X	X	X	X	X
wine	WINE	X	X	X	X	X	X	X

Product									
Regular		XXS - 5X	XXS - 5X	XXS - 5X	XS - 5X	XXS - 5X	XS-3X	XS-5X	One Size
Petite / Short		XXS - 3X	XXS - 3X	XXS - 3X	XS - 3X	XXS - 3X			
Tall		XS - 3X	XS - 3X	XS - 3X	XS - 3X	XS - 3X			
black	BLAC	X, S, SX, T, TX	X, P, PX, T, TX	X, P, PX, T, TX	X, S, SX, T, TX	X, P, PX, T, TX	X	X	
caribbean	CARI	X, S, SX, T, TX	X, P, PX, T, TX	X, P, PX, T, TX	X, S, SX, T, TX	X, P, PX, T, TX	X	X	
ceil blue	CEIL	X, S, SX, T, TX	X, P, PX, T, TX	X, P, PX, T, TX	X, S, SX, T, TX	X, P, PX, T, TX	X	X	
chocolate	CHOC	X, S, SX, T, TX	X, P, PX, T, TX	X, P, PX, T, TX	X, S, SX, T, TX	X, P, PX, T, TX	X	X	
eggplant	EGGP	X, S, SX, T, TX	X, P, PX, T, TX	X, P, PX, T, TX		X, P, PX, T, TX	X	X	
fuchsia	FUSA	X, S, SX, T, TX	X, P, PX, T, TX	X, P, PX, T, TX		X, P, PX, T, TX	X	X	
galaxy blue	GALA	X, S, SX, T, TX	X, P, PX, T, TX	X, P, PX, T, TX	X, S, SX, T, TX	X, P, PX, T, TX	X	X	
grape	GRAP	X, S, SX, T, TX	X, P, PX, T, TX	X, P, PX, T, TX	X, S, SX, T, TX	X, P, PX, T, TX	X	X	
grey	GREY	X, S, SX, T, TX	X, P, PX, T, TX	X, P, PX, T, TX	X, S, SX, T, TX	X, P, PX, T, TX	X	X	
hunter	HUNT	X, S, SX, T, TX	X, P, PX, T, TX	X, P, PX, T, TX	X, S, SX, T, TX	X, P, PX, T, TX	X	X	
khaki	KHAK	X, S, SX, T, TX	X, P, PX, T, TX	X, P, PX, T, TX	X, S, SX, T, TX	X, P, PX, T, TX	X	X	
light turquoise	LTUR	X, S, SX, T, TX	X, P, PX, T, TX	X, P, PX, T, TX		X, P, PX, T, TX	X	X	
maroon	MARN	X (XS-3X)		X (XS-3X), T, TX					
navy	NAVY	X, S, SX, T, TX	X, P, PX, T, TX	X, P, PX, T, TX	X, S, SX, T, TX	X, P, PX, T, TX	X	X	
olive	OLIV	X, S, SX, T, TX	X, S, SX, T, TX	X, S, SX, T, TX	X, S, SX, T, TX	X, S, SX, T, TX			X, S, SX, T, TX
pewter	PEWT	X, S, SX, T, TX	X, P, PX, T, TX	X, P, PX, T, TX	X, S, SX, T, TX	X, P, PX, T, TX	X	X	
red	REDT	X, S, SX, T, TX	X, P, PX, T, TX	X, P, PX, T, TX	X, S, SX, T, TX	X, P, PX, T, TX	X	X	
royal	ROYA	X, S, SX, T, TX	X, P, PX, T, TX	X, P, PX, T, TX	X, S, SX, T, TX	X, P, PX, T, TX	X	X	
surgical green	SURG	X, S, SX, T, TX	X, S, SX, T, TX	X, S, SX, T, TX	X, S, SX, T, TX	X, S, SX, T, TX			
teal	TEAL	X, S, SX, T, TX	X, P, PX, T, TX	X, P, PX, T, TX	X, S, SX, T, TX	X, P, PX, T, TX	X	X	
white	WHIT	X, S, SX, T, TX	X, P, PX, T, TX	X, P, PX, T, TX	X, S, SX, T, TX	X, P, PX, T, TX	X	X	
wine	WINE	X, S, SX, T, TX	X, P, PX, T, TX	X, P, PX, T, TX	X, S, SX, T, TX	X, P, PX, T, TX	X	X	

X: 2X-5X, P/S: Petite/Short XXS-XL, PX/SX: Petite/Short 2X-3X, T: Tall XS-XL, TX: Tall 2X-3X

Four-Stretch⁴

WONDERWINK FOUR STRETCH[®] FEATURES:

- A revolution in **easy care** fabric technology
- Fabric wicks moisture for **maximum comfort** and **breathability**
- Mechanical stretch allows for **ease of movement**
- Fabric retains its **color vibrancy** after wash
- WonderWink's **signature utility features** such as secret pockets, utility loops and yellow bungee cords
- WonderWink fit

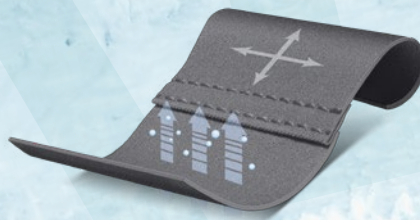

- 4-Way Stretch for maximum performance
- Double stitching for maximum durability
- Special wicking features for maximum moisture management



6214 PAF
5214 PAF

HIGH
PERFORMANCE
SERIOUSLY
LOW
MAINTENANCE



6824 RYL
5814 RYL



Sporty V-Neck Top



6214

- WonderWink fit
- Shaping panels at waist and sides
- Angled yoke at shoulders
- Tagless neck
- Stylized back yoke with locker loop
- Logo at back yoke
- Two front pockets with hidden utility loop
- Secret mesh pocket in pocket
- 100% polyester

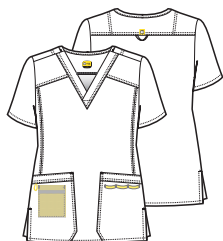

XS - 3X (Size M length: 27 ¼")

ARB, BLK, CBL, CNK, CRB, EGP, EVL, GBL, GPH, HTR, LAV, MBL, NVY, OLV, PAF, PEW, RED, RTL, RYL, SRG, STB, WDR, WHT, WIN

4X - 5X

BLK, CBL, CRB, GBL, HTR, NVY, PEW, RTL, RYL, WHT, WIN



Y-Neck Multi-Pocket Top



6414

- WonderWink fit
- Front Y-Neck wrap top
- Front seaming for shaping
- Two front large patch pockets, one signature WonderWink pocket
- Double-needle stitching at front seams, shoulders, and pockets
- Tagless neck
- 100% polyester

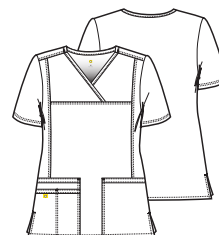

XS - 3X (Size M length: 26 ¼")

BLK, CBL, CRB, EVL, GPH, HTR, NVY, PEW, RTL, RYL, WHT, WIN

aruba blue ARB	black BLK	ceil blue CBL	candy pink CNK	caribbean blue CRB	eggplant EGP
electric violet EVL	galaxy blue GBL	graphite GPH	hunter HTR	lavender LAV	malibu blue MBL



Animal fur & people hair
don't stick to 4-Stretch.



Mock Wrap Knit Panel Top

6514



- WonderWink fit
- Mock wrap top with black flexible knit side panels that instantly slim
- Double-needle stitching throughout top for durability
- Flat-locked seams at knit panels for a smooth fit
- 2 front roomy patch pockets with signature WonderWink utility pocket
- Secret mesh pocket in pocket
- Tagless neck
- Stylized back yoke with locker loop
- 100% polyester

XS - 3X (Size M length: 27 ¾")
BLK, CBL, EGP, EVL, MBL, NVY*, PEW,
RED, RTL, RYL, STB, WHT*

*White has white knit side panel,
navy has navy knit side panel

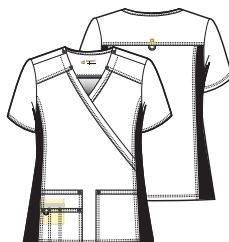

Sporty Zip Front Top

6914



- WonderWink fit
- V-neck with contrast banding
- Zip front opening with silicone WonderWink logo zipper pull
- Contrast side panels (WHT on WHT, NVY on NVY, all others have BLK panels)
- 2 lower pockets, including 1 quadruple pocket
- Yellow bungee loop
- Tagless neck
- 100% polyester

XS - 3X (Size M length: 27 ¼")
BLK, NVY*, PEW, RYL, WHT*

*White has white knit side panel,
navy has navy knit side panel

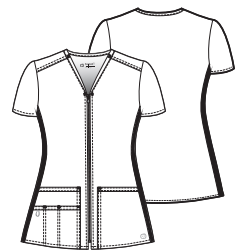

navy
NVY

olive
OLV

passion fruit
PAF

pewter
PEW

red
RED

real teal
RTL

royal
RYL

strawberry
STB

surgical green
SRG

wild rose
WDR

white
WHT

wine
WIN



Color Block Top 6814

- WonderWink fit
- 2 lower pockets with hidden mesh pocket and utility loop
- Yellow bungee utility loop
- Reflective WonderWink face logo
- 100% polyester



XS - 3X (Size M length: 26 1/4")
CPR, KWP, NLP, PCB, RMN, WPI

6814 Color Block Top



CPR (CRB/PEW/RTL)



WPI (WDR/PEW/IRS)



KWP (BLK/WHT/PEW)



NLP (NVY/LAV/PEW)



PCB (PEW/CNK/BLK)



RMN (RYL/MBL/NVY)



Fashion V-neck Top 6824

- WonderWink fit
- 2 lower pockets with hidden mesh pocket and utility loop
- Yellow bungee utility loop
- Reflective WonderWink face logo
- 100% polyester



XS - 3X (Size M length: 26 1/4")
BLK, NVY, PEW, RYL

6824 Fashion V-Neck



BLK



PEW



NVY



RYL

black
BLK

cell blue
CBL

caribbean blue
CRB

electric violet
EVL

graphite
GPH

hunter
HTR



Animal fur & people hair
don't stick to 4-Stretch.



Sporty Button Front Jacket



8114

- WonderWink fit
- Button front round neck jacket
- Front princess seams for shaping
- Dropped shoulder
- Front large patch pockets, one signature WonderWink pocket
- Rib-knit cuff that can be worn tucked in or out
- Tagless neck
- 100% polyester



XS - 3X (Size M length: 29 3/4")
BLK, CBL, CRB, EVL, GPH, HTR,
NVY, PEW, RTL, RYL, WHT, WIN



Women's 4-Stretch Lab Coat



7004

- WonderWink fit
- Princess seaming and a mock belt at the waist to make the coat figure-flattering
- One signature WonderWink pocket with an ID bungee and mesh coin pocket
- Three button closure
- Two buttons on each sleeve
- An adjustable back button closure allows for different silhouettes
- Single back vent
- 100% polyester

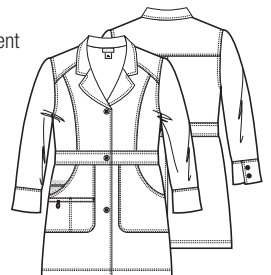

XS - 2X (Size M length: 32")
BLK, GPH, NVY, RYL, WHT

navy
NVY

pewter
PEW

real teal
RTL

royal
RYL

white
WHT

wine
WIN

Four-Stretch⁴

HIGH PERFORMANCE
SERIOUSLY LOW MAINTENANCE



Sporty Cargo Pant 5214



- WonderWink fit
- Boot cut cargo pocket
- Full elastic waistband with WonderWink drawstring
- Back patch pocket
- Forward side seam
- Reinforced front seam pockets
- Double knee stitch detail
- Side vents at hem for ease of movement
- 100% polyester

XS - 3X, Petite: XS - 3X, Tall: XS - 3X
ARB*, BLK, CBL, CNK*, CRB, EGP, EVL, GBL, GPH, HTR,
LAV, MBL, NVY, OLV*, PAF*, PEW, RED, RTL, RYL, SRG*,
STB, WDR*, WHT, WIN

Petite inseam length: 28 1/2"

*ARB, CNK, OLV, PAF, SRG and WDR are not available in Tall sizes.

4X - 5X

BLK, CBL, CRB, GBL, HTR, NVY, PEW, RTL, RYL, WHT, WIN

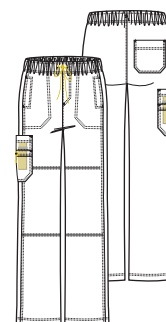

aruba blue
ARB

black
BLK

ceil blue
CBL

candy pink
CNK

caribbean blue
CRB

eggplant
EGP

electric violet
EVL

galaxy blue
GBL

graphite
GPH

hunter
HTR

lavender
LAV

malibu blue
MBL



Animal fur & people hair
don't stick to 4-Stretch.



Fold Over Knit Waist Pant 5514



- WonderWink fit
- Flare leg pant with black double-fold flexible knit waist band that provides superior tummy control
- Knit waist allows for customizable fit in the rise of the pants
- WonderWink colorful dyed-to-match logo at side waist
- Double-needle stitching throughout pant for durability
- 2 front slash pockets
- Vented hems for ease of movement
- 100% polyester

XS - 3X, Petite: XS - 3X
BLK, CBL, EGP, EVL, MBL, NVY, PEW, RED,
RTL, RYL, STB, WHT*

Petite inseam length: 28 ½"
*WHT has white knit waist band.

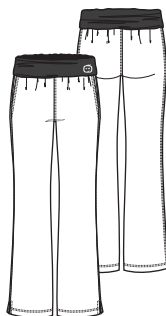

Straight Leg Cargo Pant 5814



- WonderWink fit
- Full elastic waistband with drawstring
- Forward side seam with side vents and reinforced pockets
- 2 cargo pockets, including a double pocket with hidden mesh cell pocket
- WonderWink logo with yellow bungee
- 100% polyester

XS - 3X, Petite: XS - 3X, Tall: XS - 3X
BLK, CRB*, NVY, PEW, RYL, WDR*

Petite inseam length: 28 ½"
*CRB and WDR are not available in Tall sizes.

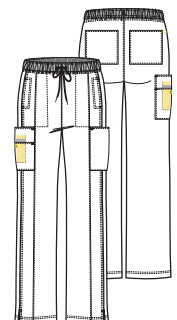

navy
NVY

olive
OLV

passion fruit
PAF

pewter
PEW

red
RED

real teal
RTL

royal
RYL

strawberry
STB

surgical green
SRG

wild rose
WDR

white
WHT

wine
WIN

Four-Stretch⁴ Prints

100% Poly Stretch

NEW!



NEW!



Reorderable

6217 PTS XS-3X

Pet Shop

Coordinating Colors

ARB	NAVY	PAS
PEW	RYL	STB
WHT		



Sporty
V-Neck
Print Top



6217 SRF XS-3X

Summer Fly

Coordinating Colors

ARB	BLK	PAS
RYL	STB	WIN



Sporty V-Neck
Print Top



Animal fur & people hair
don't stick to 4-Stretch.

HIGH PERFORMANCE SERIOUSLY LOW MAINTENANCE

NEW!



NEW!



6217 WDH XS-3X
Wild Hearts

Coordinating Colors

BLK

ARB

RTL



Sporty
V-Neck
Print Top



6717 GAL XS-3X
Galaxy

Coordinating Colors

BLK

LIM

RTL

STB

WHT



Mock Wrap
Knit Panel
Print Top

Four-Stretch⁴ Prints

100% Poly Stretch



Animal fur & people hair don't stick to 4-Stretch.



Reorderable
6217 FTC XS-3X

Fetch



Sporty
V-Neck
Print Top



Coordinating Colors

BLK PEW WIN WHT

Reorderable
6717 WUI XS-3X

Wuff Waggin



Mock Wrap
Knit Panel
Print Top



Coordinating Colors

BLK CBL CNK EVL MBL
PEW RYL WIN WHT

6217 FND XS-3X

Feline Friendly



Sporty V-Neck
Print Top



Coordinating Colors

ARB BLK PAF PEW WHT

Reorderable

8117 WUI XS-3X

Wuff Waggin



Sporty
Button Front
Print Jacket



Coordinating Colors

BLK CBL CNK EV MBL
PEW RYL WIN WHT

Reorderable

6417 DGL XS-3X

Doggy Lovin









Y-Neck
Print Top

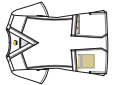
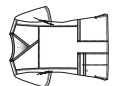
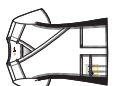
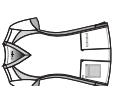

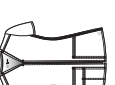
Coordinating Colors

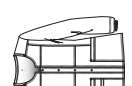
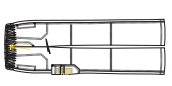
CBL MBL NVY PEW RYL

Product	6214	6414	6514	6814	6824	6914	7004	8114	5214	5514	5814
											
Regular	XS - 5X	XS - 3X	XS - 3X	XS - 3X	XS - 3X	XS - 3X	XS - 2X	XS - 3X	XS - 5X	XS - 3X	XS - 3X
Petite											
Tall											
black	X, Y	X	X		X	X	X	X	X, Y, P, PX, T, TX	X, P, PX	X, Y, P, PX, T, TX
aruba blue	X								X, P, PX		
candy pink	X								X, P, PX		
cell blue	X, Y	X	X					X	X, Y, P, PX, T, TX	X, P, PX	
caribbean blue	X, Y	X	X					X	X, Y, P, PX, T, TX		X, P, PX
eggplant	X		X						X, P, PX, T, TX	X, P, PX	
electric violet	X	X	X					X	X, P, PX, T, TX	X, P, PX	
galaxy blue	X, Y								X, Y, P, PX, T, TX		
graphite	X						X	X	X, P, PX, T, TX	X, P, PX	
hunter	X, Y	X	X					X	X, Y, P, PX, T, TX		
lavender	X								X, P, PX, T, TX		
malibu blue	X		X						X, P, PX, T, TX	X, P, PX	
navy	X, Y	X	X			X	X	X	X, Y, P, PX, T, TX	X, P, PX	X, Y, P, PX, T, TX
olive	X								X, P, PX		
passion fruit	X								X, P, PX		
pewter	X, Y	X	X		X	X		X	X, Y, P, PX, T, TX	X, P, PX	X, Y, P, PX, T, TX
red	X		X						X, P, PX, T, TX	X, P, PX	
real teal	X, Y	X	X					X	X, Y, P, PX, T, TX	X, P, PX	
royal	X, Y	X	X			X	X	X	X, Y, P, PX, T, TX	X, P, PX	X, Y, P, PX, T, TX
surgical green	X								X, P, PX		
strawberry	X		X						X, P, PX, T, TX	X, P, PX	
white	X, Y	X	X			X	X	X	X, Y, P, PX, T, TX	X, P, PX	
wild rose	X								X, P, PX		X, P, PX
wine	X, Y	X						X	X, Y, P, PX, T, TX		

X: 2X-3X, Y: 4X-5X, P: Petite XS-XL, PX: Petite 2X-3X, T: Tall XS-XL, TX: Tall 2X-3X

Thread Color: T Tonal, D Dye to match, C Contrast



PROFESSIONAL APPAREL

- Customer favorite stretch, cotton rich fabric designed with just the right amount of give to ensure both comfort and professional appearance.
- Flattering fit that promises not to be too tight or too boxy.
- Eye catching details everywhere: adorable logo printed drawstring, triple-needle stitching, and WonderWink signature pocket.
- 52% Cotton / 45% Polyester / 3% Spandex

6108 SNT
5108 SNT



Charlize Y-Neck Top | 6808

- WonderWink fit
- Cross-over contrast neck-line with covered band
- 2 lowers welt pockets
- Triple needle stitching throughout
- Logo LE badge
- Side vents
- 52% Cotton / 45% Polyester / 3% Spandex

XS - 3X (Size M length: 25 3/4")
BLK, CBL, HPK, NVY, PEW, RYL

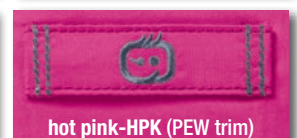
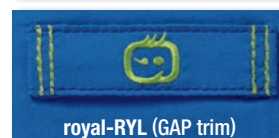
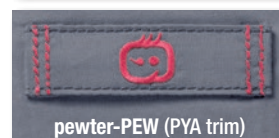
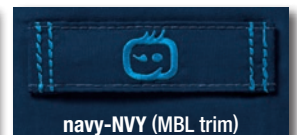
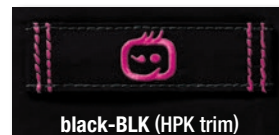



Verity V-Neck Top | 6108

- WonderWink fit
- 2 lower tilted pockets, including 1 WonderWink signature triple pocket
- 2 front body darts for superior shaping
- Triple-needle stitching at the dropped shoulder
- WonderFLEX LE badge above left pocket corner
- Side vents
- 52% Cotton / 45% Polyester / 3% Spandex



*New
Color*
SUNSET

XXS - 5X (Size M length: 27 ¼")

AQU, BKS, BLK, CBL, CHA, CLS, CMS, CRB, CRS, EGP, ELE, EVL, GAP, GBL, GRP, HPK, HTR, KHI, LPK, MBL, NVS, NVY, PES, PEW, PYA, RSP, RTL, RYL, RYS, SGE, **SNT**, SRG, WDS, TWH, WIN



Patience Curved Notch-Neck Top | 6208

- WonderWink fit
- 2 lower tilted pockets, including 1 WonderWink signature triple pocket
- Banded front yoke with WonderFLEX LE badge at wearer's left side
- Triple-needle stitching at the dropped shoulder
- Curve shaped neck facing overlaps at center front increasing movement while keeping you covered at your lower neckline
- Side vents
- 52% Cotton / 45% Polyester / 3% Spandex

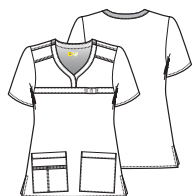

XXS - 5X (Size M length: 27 ¾")

AQU, BLK, CBL, CHA, CMS, CRB, EGP, EVL, GAP, GBL, GRP, HPK, HTR, KHI, LPK, MBL, NVY, PEW, PYA, RSP, RTL, RYL, SGE, WDS, TWH, WIN



BEST IN CLASS

Charity Fashion Y-Neck Top | 6308

- WonderWink fit
- 2 lower roomy hip pockets, including 1 WonderWink signature triple pocket
- Front angular and modern neckline seamlessly transitions into a mock wrap that is flattering on all shapes
- Front and back princess seams add a perfect amount of fit and structure to the garment
- Triple-needle stitching at the dropped shoulder
- WonderFLEX LE Badge at wearer's right waist
- Side vents
- 52% Cotton / 45% Polyester / 3% Spandex

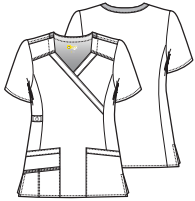

XXS - 3X (Size M length: 27 1/2")

AQU, BLK, CBL, CHA, CMS, CRB, EGP, EVL, GAP, HPK, HTR, MBL, NVY, PEW, PYA, RSP, RTL, RYL, TWH, WIN



Peace Contrast V-Neck Top | 6508

- WonderWink fit
- 2 lower tossed pockets, including 1 WonderWink signature triple pocket
- 2 front body darts for a flattering fit
- Triple needle stitching at drop shoulder
- WonderFLEX LE Badge above left pocket
- Side vents
- 52% Cotton / 45% Polyester / 3% Spandex

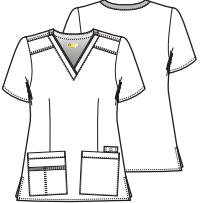

XXS - 3X (Size M length: 27 ¼")

BLK, HPK, Nvy, PEW, RYL

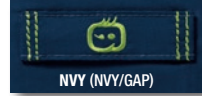
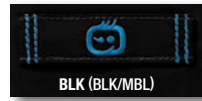

Trinity Color Block Top | 6608

- WonderWink fit
- 2 lower tossed pockets, including 1 WonderWink signature triple pocket
- WonderFLEX LE Badge above left pocket
- Side vents
- 52% Cotton / 45% Polyester / 3% Spandex



XXS - 3X (Size M length: 26 ¾")

CNM, HPA, LPH, NMG, PHB, PPG, RGH



CNM

Ceil Blue
Navy
Malibu Blue



HPA

Hot pink
Pewter
Aqua



LPH

Light Pink
Pewter
Hot Pink



NMG

Navy
Malibu blue
Green apple



PHB

Black
Hot pink
Pewter



PPG

Pewter
Papaya
Green apple



RGH

Royal
Green apple
Hot pink

Utopia Fashion Lab Coat | 7008

- WonderWink fit
- Chest pocket
- 2 lower pockets, including 1 WonderWink signature triple pocket
- Hidden shoulder loop
- Wrap-around adjustable belt
- WonderFLEX badge at wearers left waist belt
- 52% Cotton / 45% Polyester / 3% Spandex



XS - 3X (Size M length: 35 ¾")

TWH

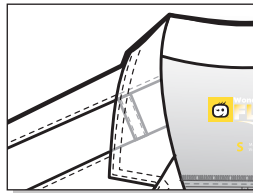

Hidden shoulder loop



Constance Snap Jacket | 8108

- WonderWink fit
- 2 lower roomy hip pockets, including 1 WonderWink signature triple pocket
- Curved front neckline falls comfortably and is non-restricting along your neck
- Front yoke with two front princess seams gives subtle tailoring to the jacket
- Rib-knit cuff
- WonderFLEX LE badge at wearer's right waist
- 52% Cotton / 45% Polyester / 3% Spandex



XS - 3X (Size M length: 28 ¾")

BLK, CBL, CHA, CRB, EGP, EVL, HPK, HTR, NVY, PEW, PYA, RTL, RYL, TWH, WIN



Grace Flare Leg Cargo Pant | 5308

- WonderWink fit
- 4 pockets total. 2 front pockets, 1 cargo, and 1 back pocket
- Triple-needle stitching at front pocket openings
- Back pocket has mock dart and bungee loop at top corner to hook your accessories
- Double-needle stitching at side seams adds extra durability
- Back elastic waist with full webbed drawstring
- Bottom vents
- WonderFLEX LE badge at wearer's right side creating a utility loop
- 52% Cotton / 45% Polyester / 3% Spandex

XXS - 5X
Petite: XXS - 3X
Tall: XS - 3X

AQU, BKS, BLK, CBL, CHA, CLS, CMS, CRB, CRS, EGP, EVL, GAP, GBL, GRP, HPK, HTR, KHI, LPK, MBL, NVS, NVY, PES, PEW, PYA, RSP, RTL, RYL, RYS, SGE, WDS, TWH, WIN

Petite inseam length: 28 1/2"

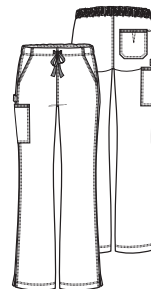



pewter-PEW (PYA trim)



navy-NVY (MBL trim)

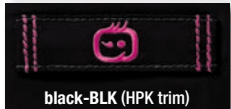

black-BLK (HPK trim)



caribbean blue-CRB (HPK trim)



royal-RYL (GAP trim)



ceil blue-CBL (PYA trim)



malibu blue-MBL (EVL trim)



galaxy blue-GBL (RTL trim)



windsor blue-WDS (CBL trim)

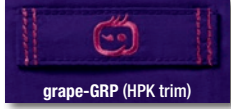

grape-GRP (HPK trim)

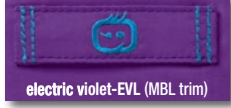

electric violet-EVL (MBL trim)



wine-WIN (NVY trim)

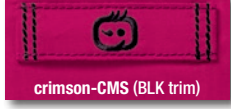

crimson-CMS (BLK trim)

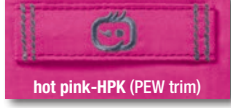

hot pink-HPK (PEW trim)



green apple-GAP (RYL trim)

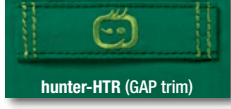

hunter-HTR (GAP trim)



true white-TWH (TWH trim)

Faith Multi-Pocket Cargo Pant | 5108

- WonderWink fit
- 6 pockets total. 4 front pockets with 2 having secure closures with hook-and-loop fastener, 1 cargo pocket and 1 back pocket
- Triple-needle stitching at pocket openings
- Back pocket has mock dart and bungee loop at top corner to hook your accessories
- Double-needle stitching at knee, side seams, and along front seams adds extra durability.
- Full elastic waist with full webbed drawstring
- Bottom vents
- WonderFLEX LE badge at cargo pocket
- 52% Cotton / 45% Polyester / 3% Spandex

XXS - 5X

Petite: XXS - 3X

Tall: XS - 3X

AQU, BLK, CBL, CHA, CMS, CRB, ELE, EGP, EVL, GAP, GBL, GRP, HPK, HTR, KHI, LPK, MBL, NVY, PEW, PYA, RSP, RTL, RYL, SGE, **SNT**, SRG, WDS, TWH, WIN

Petite inseam length: 28 1/2"

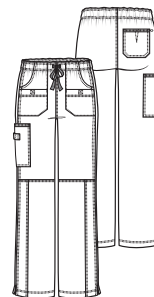

New Color

SUNSET



BACK ELASTIC

MOCK DART/ BUNGEE LOOP



Joy Denim Style Straight Pant | 5508

- WonderWink fit
- Cargo pocket has contrast band at top of pocket
- 2 lower tossed pockets, including 1 WonderWink signature triple pocket
- Back pocket has mock dart and bungee loop at top corner for accessories
- Double needle stitching for added durability at knee, side and front seams
- Triple needle stitching at pocket openings
- WonderWink webbed drawstring
- Side leg vents
- WonderFLEX LE Badge above left pocket
- 52% Cotton / 45% Polyester / 3% Spandex

XXS - 3X
 Petite: XXS - 3X
 Tall: XS - 3X
 BLK, HPK, NVY, PEW, RYL
 Petite inseam length: 28 1/2"

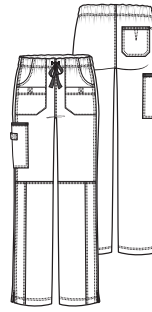



Stylized Pocket Pant | 5608

- WonderWink fit
- Flat front with full elastic waistband
- Functional fly front closure
- 2 front slant pockets, 2 back welt pockets
- 1 cargo pocket
- Logo LE badge
- Slimmer fit through leg
- Side leg vents
- 52% Cotton / 45% Polyester / 3% Spandex

XS - 3X

Petite: XS - 3X

BLK, CBL, HPK, NAVY, PEW, RYL

Petite inseam length: 28 1/2"

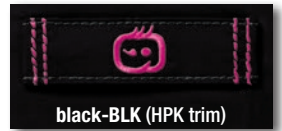
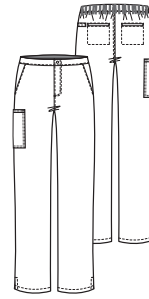

black-BLK (HPK trim)



ceil blue-CBL (PYA trim)



hot pink-HPK (PEW trim)

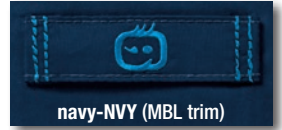

navy-NAVY (MBL trim)



pewter-PEW (PYA trim)

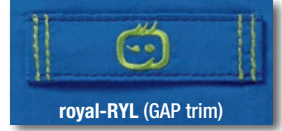

royal-RYL (GAP trim)





MEN'S



Anchor

Men's Pocket V-Neck Top | 6718

- Men's fit
- Raglan sleeve with shoulder dart
- Front seams with 2 invisible top loading pockets
- Double chest pocket with pen slot
- Tagless neck
- WonderWink logo tag at side
- 52% Cotton / 45% Polyester / 3% Spandex

XS - 3X (Size M length: 30 1/2")

BLK, CBL, HTR, KHI, Nvy, PEW, RYL, WIN

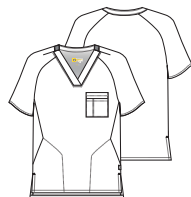

Anchor Color Block

Men's Pocket V-Neck Block Top | 6818

- Men's fit
- V-neck top
- Contrast raglan sleeve with shoulder dart
- Front seams with 2 invisible top loading pockets
- Double chest pocket with pen slot
- Tagless neck
- Wonder Wink logo tag at side
- 52% Cotton / 45% Polyester / 3% Spandex

XS - 3X (Size M length: 30 1/2")

BLK, HTR, Nvy, PEW, RYL, WIN



black BLK	ceil Blue CBL	hunter HTR	khaki KHI
navy Nvy	pewter PEW	royal RYL	wine WIN

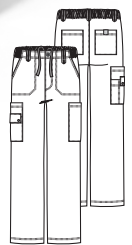

Honor

Men's Utility Top | 6618

- Men's fit
- V-neck top
- 1 chest pocket with 1 pen pocket and cell pocket with media port and WonderWink snap closure
- Curved shirt tail hem with longer back length
- Sleeve pen pocket
- LE badge at left bottom hem
- 52% Cotton / 45% Polyester / 3% Spandex

XS - 3X (Size M length: 31 1/2")

BLK, CBL, CHA, CRB, GBL,
HTR, KHI, Nvy, PEW, RTL, RYL,
SGE, TWH, WIN



Loyal

Men's Utility Pant | 5618

- Men's Fit Straight Leg Pant
- Full inner drawstring with flat front and 3/4 elastic waist
- Rise sits just below natural waistline
- Button front with functional zipper fly
- 7 pockets total. 2 front slash pockets, 2 large cargo pockets with double pocket and WonderWink snap closure, and 2 back pockets.
- LE badge is at back right pocket closure with hook-and-loop fastener.
- 5 belt loops total with 1 extended utility loop to hook your keys or badge reel
- 52% Cotton / 45% Polyester / 3% Spandex

XS - 3X

Tall: S - 3X

BLK, CBL, CHA, CRB, GBL, HTR,
KHI, Nvy, PEW, RTL, RYL, SGE,
TWH, WIN

Shorts: XS-3X (Inseam 28 1/2")

BLK, CBL, CRB, Nvy, PEW, RYL

black BLK (PEW trim)	caribbean blue CRB (PEW trim)	ceel blue CBL (Nvy trim)	charcoal CHA (RYL trim)	galaxy blue GBL (BLK trim)	hunter HTR (Nvy trim)	khaki KHI (BLK trim)
navy Nvy (RYL trim)	pewter PEW (BLK trim)	real teal RTL (Nvy trim)	royal RYL (Nvy trim)	sage SGE (Nvy trim)	wine WIN (Nvy trim)	true white TWH (TWH trim)



PRINTS

97% Cotton / 3% Spandex



NEW!

6178 ISF XS-3X

Island Fun

Coordinating Colors

CMS GAP HPK
MBL NRVY PEW
SNT TWH



V-Neck
Print Top

NEW!

6178 STT XS-3X

Sweet Tooth

Coordinating Colors

BLK CMS GAP
HPK LPK MBL
PEW TWH

BLK
HPK
Trim



V-Neck
Print Top



NEW!

6278 CMD XS-3X

Carmen Miranda

Coordinating Colors

BLK CBL GAP
HPK LPK PEW
SNT SRG WHT

PEW
SNT
Trim



Curved Notch-
Neck Top



NEW!

6178 PLD XS-3X

Painted Ladies

Coordinating Colors

BLK	CBL	CMS	ELE
GAP	HPK	LPK	PEW
PYA	RTL	RYL	SNT
TWH			

BLK
HPK
Trim



V-Neck
Print Top

NEW!

6178 BSS XS-3X

Botanical Bliss

Coordinating Colors

CBL	GAP	HPK
LPK	NVY	PEW
PYA	RTL	RSP
SNT	SRG	TWH

NVY
PYA
Trim



V-Neck
Print Top



NEW!

6178 BES XS-3X

Bee's Knees

Coordinating Colors

BLK	CMS	GAP	HPK
LPK	PEW	PYA	RTL
SRG	TWH		

NVY
CBL
Trim



V-Neck
Print Top





PRINTS

97% Cotton / 3% Spandex

6278 FPW XS-3X

Fancy Paws

Coordinating Colors

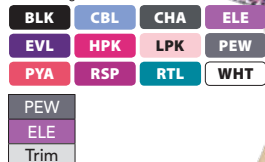

Curved Notch-Neck
Print Top



6178 CMF XS-3X

Camo Fly

Coordinating Colors

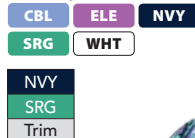

V-Neck
Print Top



6178 VIC XS-3X

Victoria

Coordinating Colors

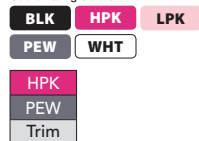

V-Neck
Print Top



6278 LBL XS-3X





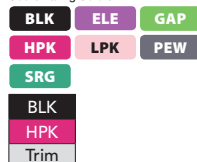











Lady Belle

Coordinating Colors



Curved Notch-Neck
Print Top



Product																
	6108	6208	6308	6508	6608	8108	5108	5308	5508	5608	6618	6718	6818	5618		
																
	Size (Regular)	Size (Petite / Short)	Size (Tall)													
aqua	X, Y	X, Y	X		 CNC Cell blue Navy Malibu blue			X, Y, P, PX, T, TX	X, Y, P, PX, T, TX							
black solid	X, Y			X					X, Y, P, PX, T, TX							
black	X, Y		X	X				X, Y, P, PX, T, TX	X, Y, P, PX, T, TX							
cell blue solid	X, Y								X, Y, P, PX, T, TX							
cell blue	X, Y	X, Y	X					X, Y, P, PX, T, TX	X, Y, P, PX, T, TX							
charcoal	X, Y	X, Y	X					X, Y, P, PX, T, TX	X, Y, P, PX, T, TX							
crimson	X, Y	X, Y	X					X, Y, P, PX, T, TX	X, Y, P, PX, T, TX							
caribbean solid	X, Y		X					X, Y, P, PX, T, TX	X, Y, P, PX, T, TX							
caribbean blue	X, Y	X, Y	X					X, Y, P, PX, T, TX	X, Y, P, PX, T, TX							
eggplant	X, Y	X, Y	X					X, Y, P, PX, T, TX	X, Y, P, PX, T, TX							
electric lilac	X, Y							X, Y, P, PX, T, TX	X, Y, P, PX, T, TX							
electric violet	X, Y	X, Y	X					X, Y, P, PX, T, TX	X, Y, P, PX, T, TX							
green apple	X, Y	X, Y	X					X, Y, P, PX, T, TX	X, Y, P, PX, T, TX							
galaxy blue	X, Y	X, Y						X, Y, P, PX, T, TX	X, Y, P, PX, T, TX							
grape	X, Y	X, Y						X, Y, P, PX, T, TX	X, Y, P, PX, T, TX							
hot pink	X, Y	X, Y	X	X				X, Y, P, PX, T, TX	X, Y, P, PX, T, TX							
hunter	X, Y	X, Y	X					X, Y, P, PX, T, TX	X, Y, P, PX, T, TX							
khaki	X, Y	X, Y						X, Y, P, PX, T, TX	X, Y, P, PX, T, TX							
light pink	X, Y	X, Y						X, Y, P, PX, T, TX	X, Y, P, PX, T, TX							
malibu blue	X, Y	X, Y	X					X, Y, P, PX, T, TX	X, Y, P, PX, T, TX							
navy solid	X, Y							X, Y, P, PX, T, TX	X, Y, P, PX, T, TX							
navy	X, Y	X, Y	X	X				X, Y, P, PX, T, TX	X, Y, P, PX, T, TX							
papaya	X, Y	X, Y	X					X, Y, P, PX, T, TX	X, Y, P, PX, T, TX							
pewter solid	X, Y							X, Y, P, PX, T, TX	X, Y, P, PX, T, TX							
pewter	X, Y	X, Y	X	X				X, Y, P, PX, T, TX	X, Y, P, PX, T, TX							
raspberry	X, Y	X, Y	X					X, Y, P, PX, T, TX	X, Y, P, PX, T, TX							
real teal	X, Y	X, Y	X					X, Y, P, PX, T, TX	X, Y, P, PX, T, TX							
royal solid	X, Y							X, Y, P, PX, T, TX	X, Y, P, PX, T, TX							
royal	X, Y	X, Y	X	X				X, Y, P, PX, T, TX	X, Y, P, PX, T, TX							
sage	X, Y	X, Y						X, Y, P, PX, T, TX	X, Y, P, PX, T, TX							
sunset	X, Y							X, Y, P, PX, T, TX	X, Y, P, PX, T, TX							
surgical green	X, Y															
true white	X, Y	X, Y	X					X, Y, P, PX, T, TX	X, Y, P, PX, T, TX							
windsor blue	X, Y	X, Y						X, Y, P, PX, T, TX	X, Y, P, PX, T, TX							
wine	X, Y	X, Y	X	X				X, Y, P, PX, T, TX	X, Y, P, PX, T, TX							



WONDERWINK ORIGINS™ FEATURES:

- Great value
- A trend-right lineup of our proven **best sellers**
- **Crisp, professional, and easy going** Poly/Cotton blend
- **It's all in the details.** Styling includes brilliant utility features: bungee cords, signature pockets, accessory loops, and secret hidden pockets
- **Extensive color choices:** 24 vibrant hues with the latest color trends



6026C HKW
5016 HPK

THE TRI-CHARLIE 6026C

- WonderWink fit y-neck mock wrap block top
- 2 lower pockets including 1 WonderWink signature triple pocket with a hidden mesh pocket (total 5)
- Signature ID bungee loop
- Invisible 3 part accessory loop
- 65% polyester / 35% cotton

XS - 3X (Size M length: 26 1/4")
CRN, HKW, HGR, HRC, MGN, POH,
PPB, RPB, SBP, SEH, YBP



HKW - hot pink / black / pewter

CRN - ceil blue / royal / navy



POH - peony / orange sherbet / hot pink



HRC - hot pink / real teal / caribbean



YBP - yellow / black / pewter



MGN - malibu blue / green apple / navy



PPB - peony / pewter / black



SBP - seabreeze / black / pewter



SEH - sea breeze / pewter / hot pink



RPB - red / pewter / black



HGR - hot pink / green apple / real teal



WHERE STYLE BEGINS

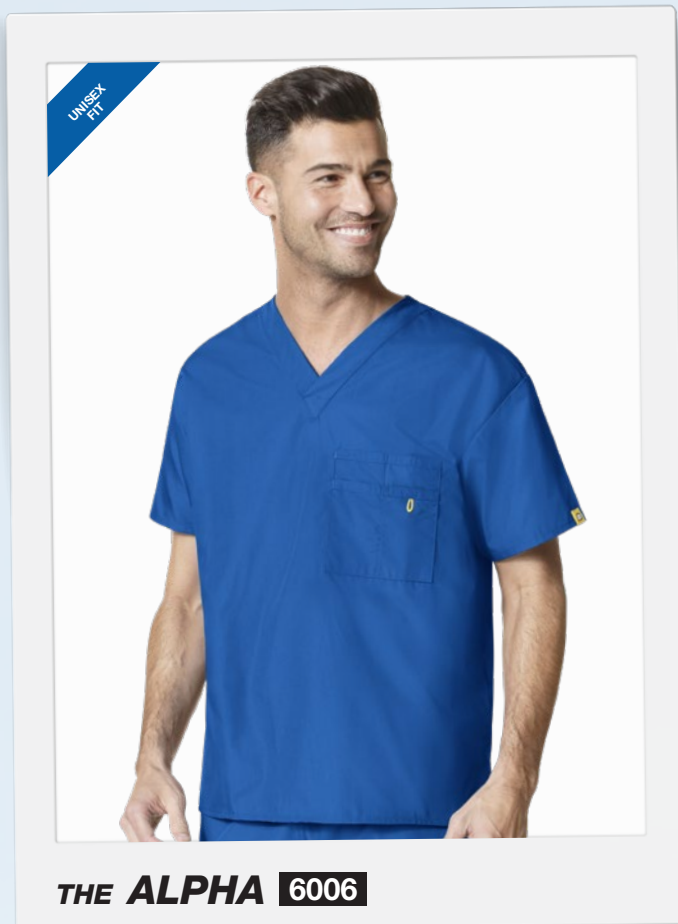

THE ALPHA 6006

- Unisex fit
- Unisex V-neck top
- 1 WonderWink signature triple chest pocket (total 3)
- ID bungee loop
- 65% polyester/ 35% cotton

XS - 5X (Size M length: 28 ¾")

BLK, CBL, HTR, Nvy, PEW, RTL, RYL, WIN

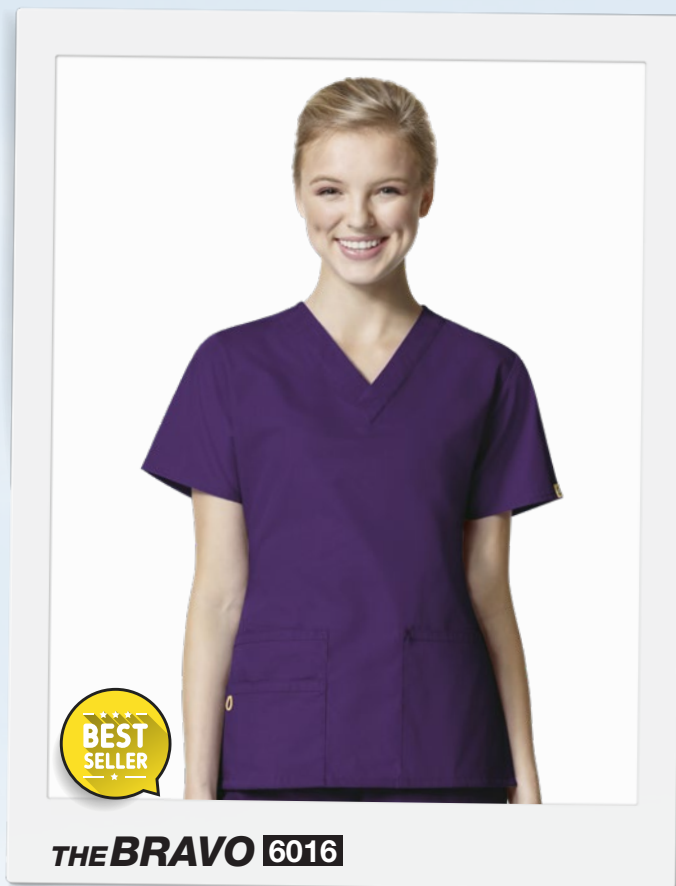

THE BRAVO 6016

- WonderWink fit
- Women's V-neck top
- 2 lower pockets including 1 WonderWink signature triple pocket with a hidden mesh pocket (total 5)
- Signature ID bungee loop
- Invisible 3 part accessory loop
- 65% polyester/ 35% cotton

XXS - 5X (Size M length: 27 ¾")

BLK, CBL, CHC, CRB, EGP, GAP, GBL, GRP, HPK, HTR, KHI, LAV*, MBL, Nvy, ORS, PEW, RED, RTL, RYL, SBZ*, WHt, WIN, YLW

*LAV and SBZ are available up to 3X.





THE CHARLIE 6026

- WonderWink fit
- Women's Y-neck fashion top
- 2 lower pockets including 1 WonderWink signature triple pocket with a hidden mesh pocket (total 5)
- Signature ID bungee loop
- Invisible 3 part accessory loop
- 65% polyester/ 35% cotton

XXS - 5X (Size M length: 26 1/4")
 BLK, CBL, CHC, CRB, EGP, GAP, GBL, GRP, HPK,
 HTR, KHI, LAV*, MBL, NVY, ORS, PEW, RED,
 RTL, RYL, SBZ*, WHT, WIN, YLW

*LAV and SBZ are available up to 3X.



6026 CONTRAST TRIM COLORS



BLK - BLK/MBL



CBL - CBL/NVY



CHC - CHC/GAP



CRB - CRB/RTL



EGP - EGP/HPK



GAP - GAP/PEW



GBL - GBL/CBL



GRP - GRP/HPK



HPK - HPK/PEW



HTR - HTR/GAP



KHI - KHI/BLK



LAV - LAV/GRP



MBL - MBL/NVY



NVY - NVY/MBL



ORS - ORS/PEW



PEW - PEW/HPK



RED - RED/BLK



RTL - RTL/GAP



RYL - RYL/GAP



SBZ - SBZ/PEW



WIN - WIN/PEW



WHT - WHT/WHT



YLW - YLW/BLK

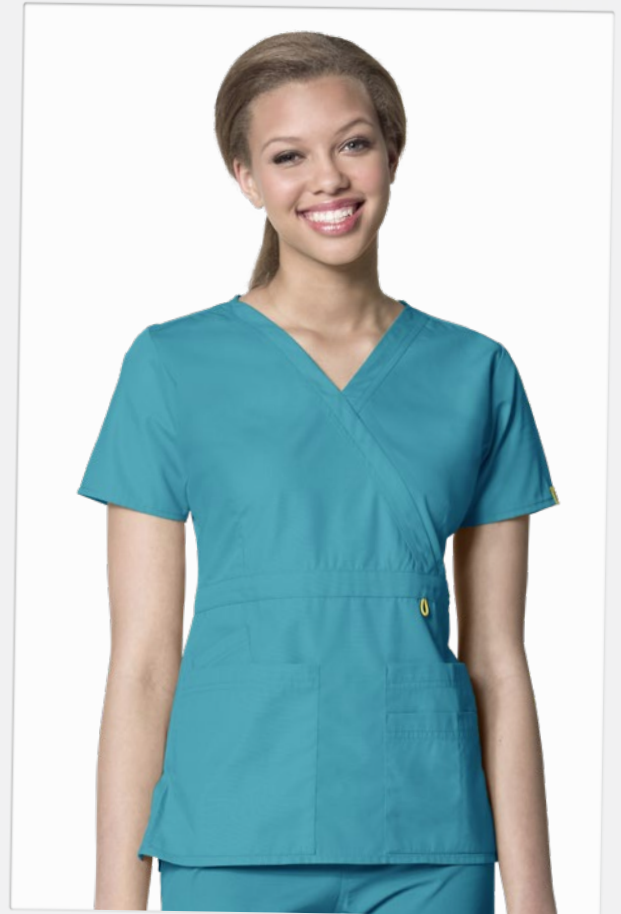

THE GOLF 6056

- WonderWink fit
- Women's fashion waist top
- 2 large front patch pockets
- One signature WonderWink pocket and one Peek-a-Boo pocket
- Signature ID bungee loop and invisible 3 part accessory loop
- Front mock belt with bust darts for shaping
- Sporty stitching at neckline and pockets
- 65% polyester/ 35% cotton

XXS - 3X (Size M length: 27 3/4")
 BLK, CBL, CHC, EGP, GAP, GBL, GRP, HPK,
 HTR, KHI, LAV*, MBL, NVY, ORS, PEW, RED,
 RTL, RYL, WHT, WIN, YLW

*LAV is available up to 3X.

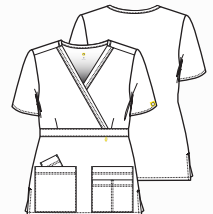

malibu blue
MBL

navy
NVY

orange sherbet
ORS

pewter
PEW

red
RED

real teal
RTL

royal
RYL

seabreeze
SBZ

white
WHT

wine
WIN

yellow
YLW



THE KILO 6086

- WonderWink fit zip front short sleeve jacket
- 2 lower pockets including 1 WonderWink signature triple pocket with a hidden mesh pocket (total 5)
- Front and back princess seams for a very flattering fit
- Dyed-to-match front zipper with rubber WonderWink logo zipper pull
- Vented sides

XS - 3X (Size M length: 27 ¾")
BLK, CBL, HPK, NAVY, PEW, RYL, WHT, WIN

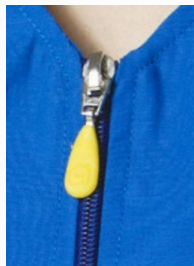
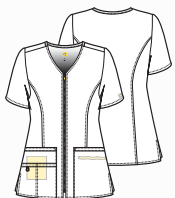

**6086 FRONT ZIPPER
WITH RUBBER
ZIPPER PULL**

SEMI-FUNCTIONAL
ZIPPER

1/2" SLEEVE
HEM

MESH CELL
PHONE
POCKET

BACK DARTS
FOR FLATTERING
FIT

SIDE VENT

THE Whiskey 9006

- WonderWink fit
- Women's partial zip front dress
- Soft v-shaped neckline
- 2 lower top loading pockets, including a hidden cell pocket
- 65% polyester/ 35% cotton

XS - 3X (Size M Length: Front-40" Back-42")
WHT



WHERE FASHION BEGINS



THE LIMA 6096

- WonderWink fit knit panel V-neck top
- 2 lower pockets including 1 WonderWink signature triple pocket with a hidden mesh pocket (total 5)
- Contour black knit side panels for enhanced fit and added comfort. Navy has navy panels.
- Signature ID bungee loop
- Invisible 3 part accessory loop
- 65% polyester/ 35% cotton with 100% Polyester knit

XS - 3X (Size M length: 27 ¾")
BLK, GAP, HPK, NAVY, PEW, RYL



THE DELTA 8006

- Unisex fit
- Snap front jacket
- Snap button front
- 2 lower pockets including 1 WonderWink signature triple pocket with a hidden mesh pocket and 2 invisible chest pockets (total 7)
- Signature ID bungee loop
- Invisible 3 part accessory loop
- 65% polyester/ 35% cotton

XS - 5X (Size M length: 29 ¾")
BLK, CBL, CRB, NAVY, PEW, RTL, RYL, WHT, WIN

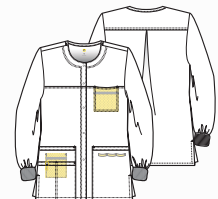

navy
NAVY

pewter
PEW

real teal
RTL

royal
RYL

white
WHT

wine
WIN



UNISEX
FIT

THE PAPA 5006

- Unisex Fit seamless pant
- 4 pockets (one back triple pocket)
- Convertible drawstring - placement allows drawstring to be tucked inside the pant or displayed outside of it
- Signature ID bungee loop
- 65% polyester/ 35% cotton

XS - 5X, Petite: XS - 3X, Tall: XS - 3X
BLK, CBL, HTR, Nvy, PEW, RTL, RYL, WIN

Petite inseam length: 28 1/2"

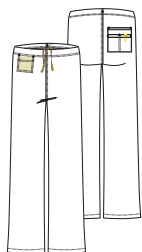

THE QUEBEC 5016

- WonderWink fit
- 8 pockets
- Full elastic waistband that can be worn flipped down
- Signature ID bungee loop
- 65% polyester/ 35% cotton

XS - 5X, Petite: XS - 3X, Tall: XS - 3X
BLK, CBL, CHC, CRB, EGP, GAP, GBL, HPK, HTR, KHI, LAV*, MBL, Nvy, PEW, RED, RTL, RYL, WHT, WIN

Petite inseam length: 28 1/2"
*LAV is available up to 3X.

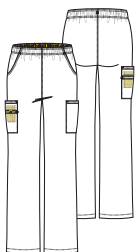

THE ROMEO 5026

- WonderWink fit
- Flare leg cargo pant
- 6 pockets
- Half back elastic waistband
- Convertible drawstring - placement allows drawstring to be tucked inside the pant or displayed outside of it
- Signature ID bungee loop
- 65% polyester/ 35% cotton

XXS - 5X, Petite: XXS - 3X, Tall: XS - 3X
BLK, CBL, CHC, CRB, EGP, GAP, GBL, GRP, HPK, HTR, KHI*, LAV*, MBL, Nvy, ORS, PEW, RED, RTL, RYL, SBZ*, WHT, WIN, YLW

Petite inseam length: 28 1/2"
*KHI is not available in XXS Petite.
*LAV and SBZ are available up to 3X.

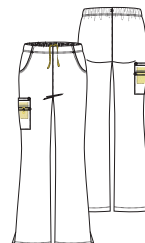

black
BLK

ceil blue
CBL

chocolate
CHC

caribbean blue
CRB

eggplant
EGP

green apple
GAP

galaxy blue
GBL

grape
GRP

hot pink
HPK

hunter
HTR

khaki
KHI

lavender
LAV



UNISEX
FIT

THE SIERRA 5036

- Unisex fit
- 5 pockets
- One back pocket and one signature WonderWink cargo pocket with hidden mesh pocket
- Convertible drawstring - placement allows drawstring to be tucked inside the pant or displayed outside of it
- 65% polyester/ 35% cotton

XXS - 5X, Petite: XXS - 3X, Tall: XS - 3X
BLK, CBL, CHC, EGP, GAP, GBL, HPK, HTR,
KHI*, MBL, NVY, PEW, RED, RYL, WHT, WIN

Petite inseam length: 28 ½"
*KHI is not available in XXS Petite.

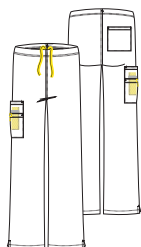

THE TANGO 5046

- WonderWink fit
- Straight leg fashion utility pant
- 7 pockets
- Full dyed-to-match drawstring with easy elastic at waist
- Double-stitched knee and side seams
- Belt loops at waist
- Bottom vents
- 65% polyester/ 35% cotton

XXS - 3X, Petite: XXS-3X, Tall: XS-3X
BLK, CBL, CHC, EGP, GAP, GBL, GRP, HPK,
HTR, KHI, MBL, NVY, ORS, PEW, RED, RTL,
RYL, SBZ, WHT, WIN, YLW

Petite inseam length: 28 ½"

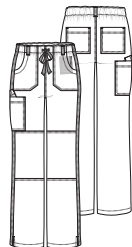

THE VICTOR 5066

- WonderWink fit
- Women's straight leg pant
- Drawstring waistband with back elastic
- 2 cargo pockets, including a double pocket with hidden mesh cell pocket
- Wonder Wink logo with yellow bungee
- 65% polyester/ 35% cotton

XS - 3X, Petite: XS - 3X, Tall: XS - 3X
BLK, CBL, HPK, NVY, PEW, RYL

Petite inseam length: 28 ½"

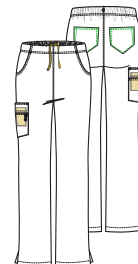

malibu blue
MBL

navy
NVY

orange sherbet
ORS

pewter
PEW

red
RED

real teal
RTL

royal
RYL

seabreeze
SBZ

white
WHT

wine
WIN

yellow
YLW

NEW SCRUB CAPS.



PRINTS

100% Cotton Polin

I LOVE
COFFEE

NEW!



9017 X00 XOXO Print Scrub Cap
One Size

NEW!



9017 SHB Shine Bright Print Scrub Cap
One Size

NEW!



9017 HNS Hug a Nurse! Print Scrub Cap
One Size



NEW!

6017 X00 XS-5X

XOXO

Coordinating Colors

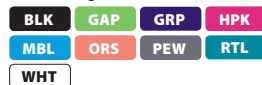

Bravo Print Top



NEW!

6017 SHB XS-5X

Shine Bright

Coordinating Colors

BLK	CBL
HPK	MBL
PEO	RYL
WHT	YLW



Bravo Print Top



NEW!

6017 HNS XS-5X

Hug a Nurse!

Coordinating Colors

BLK	CBL
MBL	ORS
GAP	HPK
PEO	PEW
RTL	RYL
WHT	WIN



Bravo Print Top



NEW!

6027 OFS XS-3X

Our Friends

Coordinating Colors

BLK	GAP	GRP	HPK
MBL	ORS	PEW	RTL
WHT	YLW		

BLK
Trim



Charlie Print Top



PRINTS
100% Cotton Poplin



6017 KTR XS-5X

Kitty Tribe

Coordinating Colors



Bravo Print Top



6027 AGG XS-3X

Aggressive Huggers

Coordinating Colors



Charlie Print Top



6027 WWL XS-3X

Wink with Love

Coordinating Colors



Charlie Print Top









6017 BBO XS-5X

Bubble Pop







Coordinating Colors



Bravo Print Top

Product		6006  Alpha	6016  Bravo	6026  Charlie	6056  Golf	6086  Kilo	6096  Lima	8006  Delta
Size (Regular)		XS - 5X	XXS - 5X	XXS - 5X	XXS - 3X	XS - 3X	XS - 3X	XS - 5X
black	BLK	X	X	X	X	X	X	X
ceil blue	CBL	X	X	X	X	X		X
chocolate	CHC		X	X	X			
caribbean	CRB		X	X				X
eggplant	EGP		X	X	X			
green apple	GAP		X	X	X		X	
galaxy blue	GBL		X	X	X			
grape	GRP		X	X	X			
hot pink	HPK		X	X	X	X	X	
hunter	HTR	X	X	X	X			
khaki	KHI		X	X	X			
lavender	LAV		X*	X*	X			
malibu blue	MBL		X	X	X			
navy	NAVY	X	X	X	X	X	X	X
orange sherbet	ORS		X	X	X			
pewter	PEW	X	X	X	X	X	X	X
red	RED		X	X	X			
real teal	RTL	X	X	X	X			X
royal	RYL	X	X	X	X	X	X	X
seabreeze	SBZ		X*	X*				
white	WHT		X	X	X	X		X
wine	WIN	X	X	X	X	X		X
yellow	YLW		X	X	X			

*6026 Charlie is also available in BKS(Black solid), NVS(Navy solid), and RYS(Royal solid). *LAV and SBZ are available up to 3X.

Product		5006  Papa	5016  Quebec	5026  Romeo	5036  Sierra	5046  Tango	5066  Victor
Size (Regular)		XS - 5X	XS - 5X	XXS - 5X	XXS - 5X	XXS - 3X	XS - 3X
Size (Petite)		XS - 3X	XS - 3X	XXS - 3X	XXS - 3X	XXS - 3X	XS - 3X
Size (Tall)		XS - 3X	XS - 3X	XS - 3X	XS - 3X	XS - 3X	XS - 3X
black	BLK	X, P, PX, T, TX	X, P, PX, T, TX	X, P, PX, T, TX	X, P, PX, T, TX	X, P, PX, T, TX	X, P, PX, T, TX
ceil blue	CBL	X, P, PX, T, TX	X, P, PX, T, TX	X, P, PX, T, TX	X, P, PX, T, TX	X, P, PX, T, TX	X, P, PX, T, TX
chocolate	CHC		X, P, PX, T, TX	X, P, PX, T, TX	X, P, PX, T, TX	X, P, PX, T, TX	
caribbean	CRB		X, P, PX, T, TX	X, P, PX, T, TX			
eggplant	EGP		X, P, PX, T, TX	X, P, PX, T, TX	X, P, PX, T, TX	X, P, PX, T, TX	
green apple	GAP		X, P, PX, T, TX	X, P, PX, T, TX	X, P, PX, T, TX	X, P, PX, T, TX	
galaxy blue	GBL		X, P, PX, T, TX	X, P, PX, T, TX	X, P, PX, T, TX	X, P, PX, T, TX	
grape	GRP			X, P, PX, T, TX		X, P, PX, T, TX	
hot pink	HPK		X, P, PX, T, TX	X, P, PX, T, TX	X, P, PX, T, TX	X, P, PX, T, TX	X, P, PX, T, TX
hunter	HTR	X, P, PX, T, TX	X, P, PX, T, TX	X, P, PX, T, TX	X, P, PX, T, TX	X, P, PX, T, TX	
khaki	KHI		X, P, PX, T, TX	X, P*, PX, T, TX	X, P*, PX, T, TX	X, P, PX, T, TX	
lavender	LAV		X*, P, PX, T, TX	X*, P, PX, T, TX			
malibu blue	MBL		X, P, PX, T, TX	X, P, PX, T, TX	X, P, PX, T, TX	X, P, PX, T, TX	
navy	NAVY	X, P, PX, T, TX	X, P, PX, T, TX	X, P, PX, T, TX	X, P, PX, T, TX	X, P, PX, T, TX	X, P, PX, T, TX
orange sherbet	ORS			X, P, PX, T, TX		X, P, PX, T, TX	
pewter	PEW	X, P, PX, T, TX	X, P, PX, T, TX	X, P, PX, T, TX	X, P, PX, T, TX	X, P, PX, T, TX	X, P, PX, T, TX
red	RED		X, P, PX, T, TX	X, P, PX, T, TX	X, P, PX, T, TX	X, P, PX, T, TX	
real teal	RTL	X, P, PX, T, TX	X, P, PX, T, TX	X, P, PX, T, TX		X, P, PX, T, TX	
royal	RYL	X, P, PX, T, TX	X, P, PX, T, TX	X, P, PX, T, TX	X, P, PX, T, TX	X, P, PX, T, TX	X, P, PX, T, TX
seabreeze	SBZ			X, P, PX, T, TX		X, P, PX, T, TX	
white	WHT		X, P, PX, T, TX	X, P, PX, T, TX	X, P, PX, T, TX	X, P, PX, T, TX	
wine	WIN	X, P, PX, T, TX	X, P, PX, T, TX	X, P, PX, T, TX	X, P, PX, T, TX	X, P, PX, T, TX	
yellow	YLW			X, P, PX, T, TX		X, P, PX, T, TX	

X: 2X-5X, P: Petite XXS-XL, PX: Petite 2X-3X, T: Tall XS-XL, TX: Tall 2X-3X

*5026/5036 KHI is not available in XXS Petite. *LAV and SBZ are available up to 3X.



2609 XOT
5108 BLK

LAYERS
UNBELIEVABLY SOFT.
ADD A LITTLE KICK TO ANY LOOK.

NEW!

NEW!

Silky Novelty Print Tee 2609

How do you take our favorite silky tee to the next level? Add adorable, timeless graphic with cute, inspiring messages and sentiments! Show your nurse pride in WonderWink's silky novelty print tees!

95% Rayon / 5% Spandex

XS - 2X (Size M length: 26 ¼")

MRH, MSP, NLF, **OFT**, **XOT**



Our Friends Tee (OFT)

XOXO Tee (XOT)



Merry Heart (MRH)



My Super Power (MSP)

Nurse Life (NLF)

WonderWink Logo Tank Top

1029

Our WonderWink tank is soft to the touch and fits close to the body without restricting mobility. A basic layering piece available in three colors will set the tone for the rest of your wardrobe no matter the occasions.

95% Rayon / 5% Spandex

XS - 2X (Size M length: 27 ¾")

BLK, WHT, WNY



Silky Long Sleeve Tee

2009

A fashionable twist on the classic long sleeve tee for those who love soft and luxurious fabrics. Our extra long sleeves create a modern look that's up-to-date with the latest trends. Indulge yourself.

97% Rayon / 3% Spandex

XS - 2X (Size M length: 27 ¾")

BLK, CBL, CRB, EVL, GAP, GBL, HPK, HTR, LIM, LPK, MBL, Nvy, PEW, PYA, RED, RTL, RYL, WHT, WIN, YLW

3X

BLK, HPK, Nvy, PEW, WHT





Silky Short Sleeve Tee 2209

The same great fit and feel as our popular long sleeve silky tee, now with a short sleeve option. This tee offers our proven, luxurious feel fabric and the longer length for the up-to-date modern trend. Indulge yourself, twice!

95% Rayon / 5% Spandex

XS - 2X (Size M length: 27 1/4")

BLK, EVL, HPK, LIM, MBL, NVY,
PEW, PYA, RTL, RYL, WHT, YLW



black
BLK



electric violet
EVL



hot pink
HPK



lime
LIM



malibu blue
MBL



navy
NVY



pewter
PEW



papaya
PYA



real teal
RTL



royal
RYL



white
WHT



yellow
YLW

Silky All-Over Print Tee 2409

Our newest silky tees come in three adorable prints and can be worn alone or layered with your favorite WonderWink tops to make a bold fashion statement!

97% Rayon / 3% Spandex

XS - 2X (Size M length: 27 1/4")
FGH, LLW, LLV, LLY



NEW!



90 Let Love Navy (LLY)



Fight Like a Girl (FGH)

NEW!



Let Love Pewter (LLW)



Let Love (LLV)





414

WonderWink Tote Bag

- Embossed WonderWink face detail at the front
 - Classic double-handle style with secure zip top
 - Generously sized interior
 - Interior features 5 open pockets, 1 zip security pocket, and key hook
 - Exterior features gunmetal-tone hardware and logo charm
 - Exterior: 100% Faux Leather(PU) / Interior: 100% Polyester
 - 18 ½"W x 12 ½"H x 5 ½"D
 - 10" strap drop
- BLK

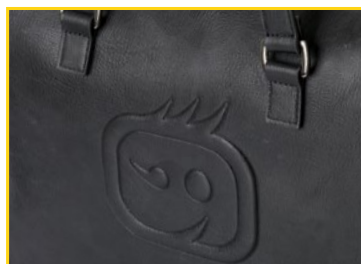

EMBOSSSED LOGO



LOGO CHARM

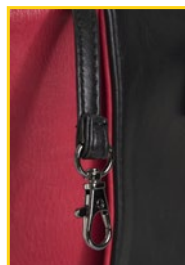

KEY HOOK



INSIDE POCKETS



402

WonderWink Out to Lunch Bag

- Lightweight and flexible, WonderWink's neoprene lunch bag surely brings more cheer to your lunch!
- Lays flat when empty and its ultra flexible neoprene construction expands to fit
- Insulated design keeps food and beverages cold
- Water-resistant liner resists spills
- Machine washable
- 100% Neoprene
- 11"W x 10½"H x 6¼"D

WNY

483

WonderVision Canvas Tote Bag

Designed with long shoulder straps for comfort and multiple internal pockets to keep you organized when you are on the go. Carry what you need to go from work to after work activities in this adorable WonderWink classic tote.

- Large main compartment with zipper closure for all of your essentials
- Structured form and sturdy bottom with heavy canvas
- Easy access, elasticized and zippered outer pockets
- Zippered bottom compartment for your change of shoes or clothing

WON

- 11 internal pockets for your daily gadgets
- 2 elasticized water bottle side pockets inside
- Exterior: 100% Cotton / Interior: 100% Polyester
- 17"W x 14"H x 8"D
- 9" strap drop



INSIDE POCKETS



BACKSIDE POCKET



BOTTOM STORAGE

486

Canvas WonderWink Make-Up Bag

Show off your passion and love for nursing in this irresistible WonderWink make up bag.

- PVC lining to safely store liquid based items without worrying about leakage
- Exterior: 100% Cotton / Interior PVC vinyl
- 9"W x 5"H x 3"D

BLK



484

Zip ID Case with Lanyard

Perfect case for your ID, few credit cards and maybe a little cash all together. A hinged ring will hold multiple keys and your badge too.

- Unique WonderWink print
- 1 ID window and an extra card slot. 1 flap closure pocket for more cards, 1 zipped pocket for carrying cash
- Use as a badgeholder and portable wallet
- Durable lanyard cord
- Wear around the neck or detach cord and put in pocket
- Breakaway safety feature at center back neck
- 100% Cotton
- 3"W x 5"H

One Size
WON



487

Crystal Lanyard

- Crystal lanyard with rhodium plated metal key ring and lobster claw
- WonderWink icon at base
- Breakaway safety feature at center back neck
- 32 inches



black - BLK

clear - CLR

gold - GLD



488

Crystal Wristlet

- Crystal wristlet with rhodium plated metal key ring and lobster claw
- WonderWink icon at base
- 11 inches

482

Non-Slip Headband

Featuring three different styles, you'll never be without the perfect hair accessory to compliment your style. No worries for your super cute headband to slide out of place; they are non-slip! The elastic back adds comfort, ease of wear, and a perfect fit.

One Size

482C
NDO482C
BON482B
BIP482B
WON482A
PEW482B
ADO

482A Woven Bow Tie Headband

65% Polyester / 35% Cotton
BLK, HPK, NAVY, PEW, YLW

482B Print Headband

97% Cotton / 3% Spandex
BIP
100% Cotton
ADO, WON

482C Print Bow Tie Headband

65% Polyester / 35% Cotton
BON, NDO

482A
NAVY482A
BLK482A
HPK482A
YLW

Keep your hardworking legs comfortable and happy with WonderWink's compression socks!



NEW!

NEW!

479

Compression Socks

Comfortable, ultra-soft, the WonderWink's 15-20mm/Hg compression socks help alleviate foot aches and pains from standing for long periods of time on your feet. Gradual compression promotes better circulation and faster muscle recovery. Wear them daily and enjoy the comfort of non-binding top band. Sleek design to compliment your outfit while supporting you to perform at your best!

- 15-20mm/Hg compression
- Non-constricting, comfort top band for real stay-up power
- 90% Nylon, 10% Spandex

One Size Fits Most
BLK, PEW



480
BIP

480
WON

480
WWL

480
SUN

480
HNS
NEW!

480

Print Compression Socks

Colorful knee high 8-15mm/Hg socks offer gradual compression to stimulate blood flow, relieve leg swelling and fatigue. Keep your hardworking legs comfortable and happy with WonderWink's compression socks! Stylish prints to add fun and fashion to your outfit!

- 8-15mm/Hg compression
- Non-binding top band
- 90% Nylon / 10% Spandex

One Size (5-11)
BIP, HNS, SUN, WON, WWL

485

Arch Support, No Show Socks

Colorful, half cushion WonderWink socks to brighten your day and keep your feet comfortable all day long.

- Half-cushion foot for extra protection
- Arch compression for support
- Reinforced heel and toe for durability in high-wear areas
- 100% Polyester

One Size (5-11)
HMB
(pack of 3 pairs in 3 colors)





CURVED V-NECK TOP

6105

- WonderWink Plus fit
- Dropped shoulder
- Front yoke detail
- Princess seaming
- Signature Wink pocket with bungee
- Inner utility tape at front pocket
- Back yoke
- Vertical seaming at back with release pleat detail
- Double needle tonal stitching
- Side vents at hem
- 100% polyester

1X - 5X (2X length: 30")

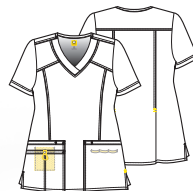

black - BLK

ceil blue - CBL

deep purple - DPL

BOLD.

VIVACIOUS.

SMART.



MOCK WRAP TOP

6205

- WonderWink Plus fit
- Dropped shoulder
- Utility band
- Princess seaming
- 2 front welt pockets
- Utility tape and yellow mesh pocket inside front pockets
- Back yoke
- Inner fit feature at back
- Double needle tonal stitching
- Side vents at hem
- 100% polyester

1X - 5X (2X length: 30")

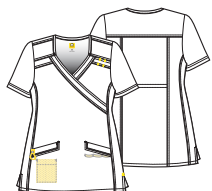

DECORATIVE V-NECK TOP

6305

- WonderWink Plus fit
- Deep V-neck with stitch detailing inset
- Forward shoulder with shoulder tab
- Longer short sleeve length
- Front and back princess seaming
- WonderWink signature triple-pocket with bungee and pen slot
- Invisible 3 part accessory loop
- Inner fit feature
- Side vents at hem
- 100% polyester

1X - 5X (2X length: 30")



hot pink - HPK

navy - NVY

pewter - PEW

royal - RYL

turquoise - TRQ

white - WHT

wine - WIN



BOOT CUT CARGO PANT

5105

- WonderWink Plus fit
- Full elastic waistband
- Inside yellow drawstring
- Contour waist
- 3 pocket cargo with inner utility tape, 2 front pockets, 1 Peek-A-Boo yellow mesh pocket
- WonderWink yellow bungee
- Double needle tonal stitching
- Elongating seam lines at front and back
- 100% polyester

1X - 5X, Petite 1X - 5X
Petite inseam length: 28 ½"

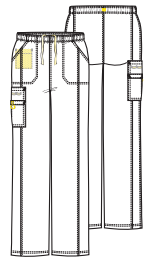
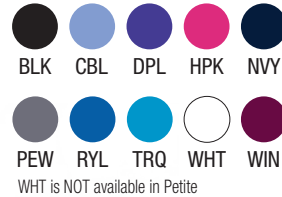

FLARE LEG TUMMY PANEL PANT

5205

- WonderWink Plus fit
- Full elastic waistband
- Inside yellow drawstring
- Contour waist
- Inner knit mesh tummy control panel
- 2 front slash pockets, 1 back pocket
- WonderWink yellow bungee
- Double needle tonal stitching
- Side vents at hem
- 100% polyester

1X - 5X

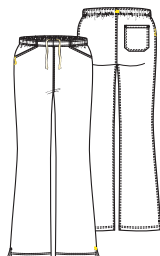



PRINTS

Silky 100% Soft Polyester Stretch.



NEW!

6215 PLL 1X-5X
Painted Ladies Plus

Coordinating Colors



Mock Wrap
Print Top

6215 LDP 1X-5X

Lady Belle

Coordinating Colors



Mock Wrap
Print Top



MATERNITY

STRETCH



Maternity Mock Wrap Top | 6445

- WonderWink fit
- Maternity mock crossover top
- Super silky, soft stretch fabric that is easy care and low maintenance
- Stretchy knit side panels
- Adjustable drawstring at front empire waist
- Two front roomy patch pockets with a hidden mesh accessories pocket
- Signature WonderWink Pocket with yellow bungee utility loop
- Longer tunic length for added coverage
- Sizing is comparable to our WonderWink fit but fit with TWO in mind!
- 100% Polyester with performance properties

XS - 3X (Size M length: 29¼")

BLK, HPK, NVY, PEW, TRQ

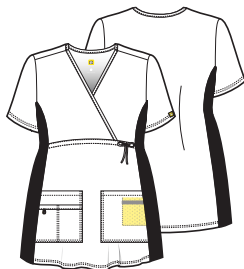

black-BLK

*BLK Knit panels

hot pink-HPK

*BLK Knit panels

navy-NVY

*NVY Knit panels

pewter-PEW

*BLK Knit panels

turquoise-TRQ

*NVY Knit panels

Feel great, look good, and glow!



Maternity Flare Cargo Pant | 5445

- WonderWink fit
- Maternity flare leg pull on pant
- Super silky, soft stretch fabric that is easy care and low maintenance
- Soft, stretchy knit waist panel with a soft, subtle inside elastic for added support
- Signature WonderWink cargo pocket with yellow bungee utility loop
- Vented bottom hem
- Sizing is comparable to our WonderWink fit but fit with TWO in mind!
- 100% Polyester with performance properties

XS - 3X
BLK, HPK, Nvy, PEW, TRQ

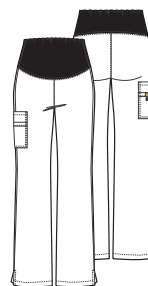

Our silky soft fabric is easy care and stretches 4 ways!



Men's Consultation Coat 7102

- WonderLAB men's fit
- Modern men's fit
- Chest pocket
- Pen slot
- Large front pockets
- White logo embroidery at pocket
- Inner tablet pocket
- Locker loop
- Back pleats
- Bottom vent
- 65% Polyester / 35% Cotton poplin

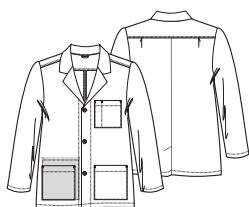

XS - 5X (Size M length: 31 ½")
WHT



Women's Consultation Coat 7202

- WonderLAB women's fit
- Modern women's fit
- Chest pocket
- Pen slot
- Large front pockets
- White logo embroidery at pocket
- Inner tablet pocket
- Locker loop
- Bottom vent
- 65% Polyester / 35% Cotton poplin



XXS - 5X (Size M length: 29 ½")
WHT



Men's Long Lab Coat 7302

- WonderLAB women's fit
- Modern men's fit
- Chest pocket
- Pen slot
- Large front pockets
- Inside tablet pocket
- Side access
- Locker loop
- Back pleats
- Bottom vent / Side vent
- White logo embroidery at pocket
- 65% Polyester / 35% Cotton poplin



XS - 5X (Size M length: 42")
WHT



Women's Long Lab Coat 7402

- WonderLAB women's fit
- Modern women's fit
- Chest pocket
- Pen slot
- Large front pockets
- Inside tablet pocket
- Side access
- Locker loop
- Bottom vent
- Side vents
- White logo embroidery at pocket
- 65% Polyester / 35% Cotton poplin



XXS - 5X (Size M length: 38")
WHT



WonderWink Lab Coats

Find premium fabrics that are industry white, soft to the touch and durable for long shift ahead. Discover lab coats that are both group friendly and the best value in the industry.



Women's Jacket with Zip Pocket | 7112

- WonderWink fit
- Bartack stitching at stress points
- 3 Loop scissors holder at left front pocket
- Concealed zipper mesh pocket
- Back seam vents
- WonderWink HP branding on left pocket
- Button front closure
- Double layer poly stretch fabric
- 90% Polyester / 10% Spandex

XS - 3X (Size M length: 32 ¾")
BLAC, WHIT



Women's Basic Lab Coat | 700

- WonderWink WonderWork Women's fit
- Chest pocket with pen slot
- 2 lower pockets, including 1 pen pocket, 1 cell pocket, and 1 inside tablet pocket
- Inset waistband
- Back vent
- 65% Polyester / 35% Cotton

XXS - 5X (Size M length: 33 ½")
WHIT



Men's Basic Lab Coat | 702

- WonderWink WonderWork Men's fit
- Chest pocket with pen slot
- 2 lower pockets, including 1 pen pocket, 1 cell pocket, and 1 inside tablet pocket
- Back yoke with pleats
- Inset waistband
- Back vent
- 65% Polyester / 35% Cotton

XS - 5X (Size M length: 35 ½")
WHIT





Women's Fashion Lab Coat | 7008

- WonderWink fit
- Chest pocket
- 2 lower pockets, including 1 WonderWink signature triple pocket
- Hidden shoulder loop
- Wrap-a-round adjustable belt
- WonderFLEX badge at wearers left waist, under belt
- 52% Cotton / 45% Polyester / 3% Spandex

XS - 3X (Size M length: 35 1/2")
TWH



Women's Fashion Lab Coat | 7019

- WonderWink fit
- Stylized collar with mitered corners
- Front and back Inset shoulder seaming
- 2 double lower pockets, including utility loop and WonderWink logo charm
- Hidden shoulder loop
- Inset back waistband
- Back seaming with 2 vents
- 65% Polyester / 32% Rayon / 3% Spandex

XS - 3X (Size M length: 35 3/4")
WHIT



Women's 4-Stretch Lab Coat | 7004

- WonderWink fit
- Princess seaming and a mock belt at the waist to make the coat figure-flattering
- One signature WonderWink pocket with an ID bungee and mesh coin pocket
- An adjustable back button closure allows for different silhouettes
- Three button closure
- Two buttons on each sleeve
- Single back vent
- 100% polyester

XS - 2X (Size M back length: 32")
BLK, GPH, NVY, RYL, WHT



Lab Coats

Unisex Origins Lab Coat | 7106

- Unisex fit
- 6 pockets
- Two large roomy patch pockets, one WonderWink signature pocket with hidden mesh pocket, and one scissors pocket at wearer's left side
- Button closure with 3 WonderWink logo buttons
- Signature ID bungee loop
- 65% polyester/ 35% cotton

XXS - 5X (Size M length: 33 1/2")
Long XS - 5X (2" longer)
WHT



Best styles for groups.



6155
Women's
Stylized
V-neck Top



6455
Women's
Mock Wrap Top



8155
Women's
Crew Neck
Warm Up Jacket



5155
Women's
Flat Front
Double Cargo Pant



6355
Men's
V-neck Top



5355
Men's
Flat Front
Cargo Pocket Pant



400
Unisex
Solid Scrub Cap



100
Unisex
V-Neck Top



101
Women's
V-Neck Top



102
Women's
Mock Wrap Top



103
Men's
V-Neck Top



200
Women's
Short Sleeve
Snap Front Top



800
Unisex
Snap Front
Jacket



700
Women's
Basic Lab Coat



500
Unisex
Drawstring
Cargo Pant



501
Women's
Pull-On
Cargo Pant



502
Women's
Flare Leg Pant

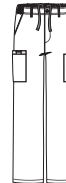

503
Men's
Cargo Pant



504
Women's
Straight Leg
Cargo Pant



145
Women's
Maternity
Mock Wrap Top

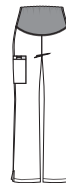

545
Women's
Maternity
Cargo Pant



702
Men's
Basic Lab Coat



6112
V-Neck Top



6212
Boat Neck Top



6312
Mock Wrap Top



7112
Jacket with
Zip Pocket



8312
Snap Front
Jacket



5112
Modern
Straight Leg
Pull On Pant



5212
Cinch
Cargo Pant



6108
Verity
V-Neck Top



6208
Patience
Curved Notch-Neck
Top



8108
Constance
Snap Jacket

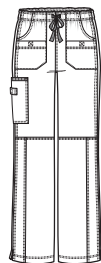

5108
Faith
Multi-Pocket
Cargo Pant

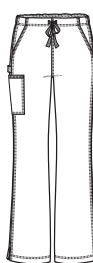

5308
Grace
Flare Leg
Cargo Pant



6119
Charlotte
Women's
V-neck top



6219
Faith
Women's mock
wrap top



8119
Boston
Women's warm-up
style jacket

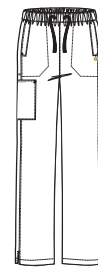

5119
Logan
Women's elastic
waist pant with
drawstring

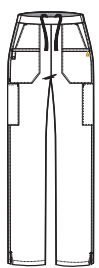

5219
Madison
Women's elastic
waist pant



6214
Sporty
V-Neck Top

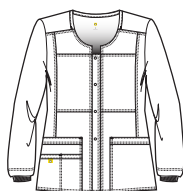

8114
Sporty Button Front
Jacket



7004
Women's
4-Stretch
Lab Coat

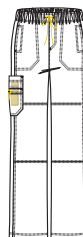

5214
Sporty
Cargo Pant



7102
Men's
Consultation Coat



7202
Women's Consultation
Coat



7302
Men's
Long Lab Coat



7402
Women's
Long Lab Coat



**FORMULATED
FLEXIBLE
FIT**

TOPS

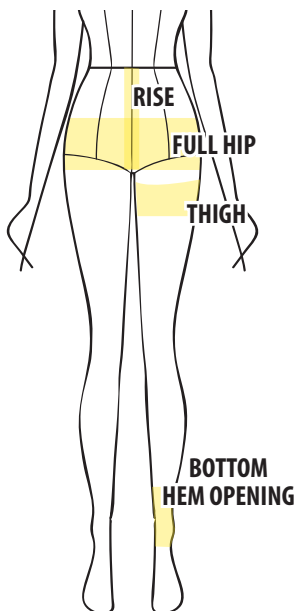
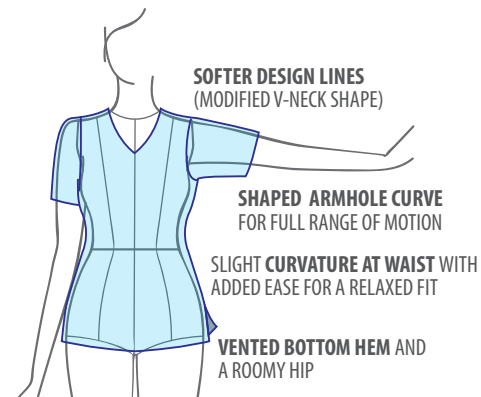
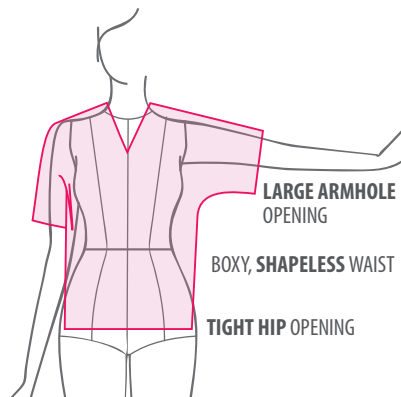
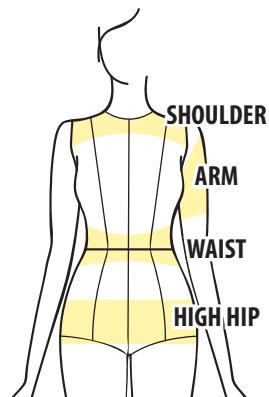

PANTS

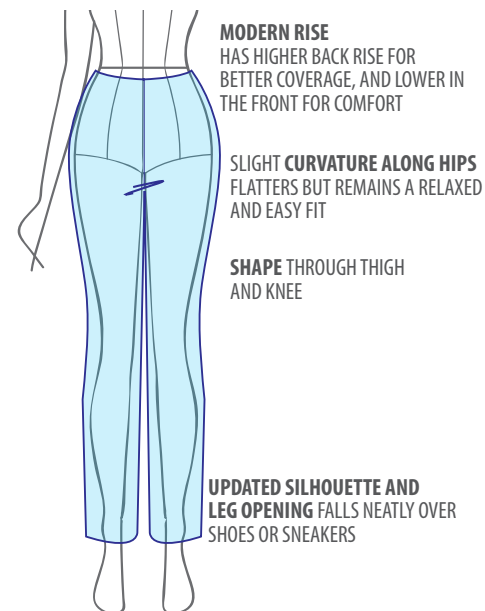
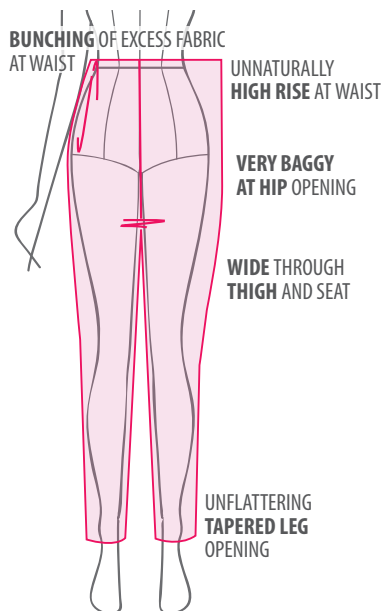

WOMEN	XXS	XS	S	M	L	XL	2X	3X	4X	5X
Ready-to-Wear	0	2-4	6-8	10-12	14-16	18-20	22-24	26-28	30-32	34-36
Bust	31-32	33-34	35-36	37-39	40-43	44-47	48-51	52-55	56-59	60-63
Waist	22-23	24-25	26-27	28-30	31-34	35-38	39-42	43-46	47-50	51-54
Hip	33-34	35-36	37-38	39-41	42-45	46-49	50-53	54-57	58-61	62-65

Inseam: Regular-31", Petite-28 ½", Tall-33"

UNISEX	XXS	XS	S	M	L	XL	2X	3X	4X	5X
Chest	31-32	33-34	35-37	38-40	41-44	45-48	49-52	53-56	57-60	61-64
Waist	23-24	25-26	27-29	30-32	33-36	37-40	41-44	45-48	49-52	53-57
Hip	33-34	35-36	37-38	39-41	42-45	46-49	50-53	54-57	58-61	62-65

Inseam: Regular-31", Short-28 ½", Tall-33"

MEN	XS	S	M	L	XL	2X	3X	4X	5X
Chest	33-35	36-38	39-41	42-45	46-49	50-53	54-57	58-61	62-65
Waist	24-26	27-29	30-32	33-36	37-40	41-44	45-48	49-52	53-57
Hip	33-35	36-38	39-41	42-45	46-49	50-53	54-57	58-61	62-65

Inseam: Regular-31", Short-28 ½", Tall-34"

The WonderWink Fit Difference : EXPECT COMFORT

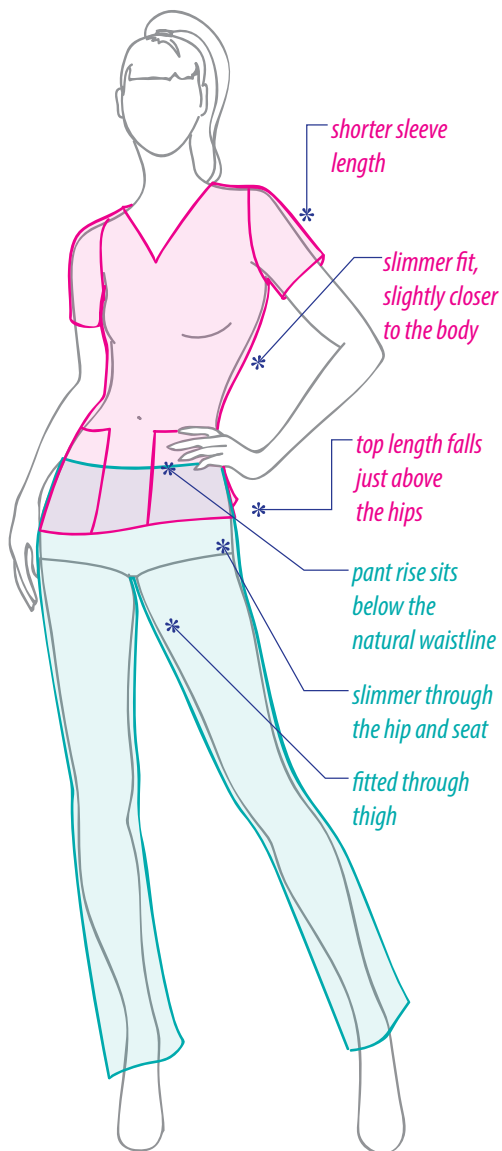

WonderWink Fit

	XXS	XS	S	M	L	XL	2X	3X	4X	5X
Ready-to-Wear	0	2-4	6-8	10-12	14-16	18-20	22-24	26-28	30-32	34-36
Bust	30-31	32-33	34-35	36-38	39-42	43-46	47-50	51-54	55-58	59-62
Waist	22-23	24-25	26-27	28-30	31-34	35-38	39-42	43-46	47-50	51-54
Hip	33-34	35-36	36-37	38-40	41-44	45-48	49-52	53-56	59-62	63-66

Inseam: Regular-31", Petite-28-28 1/2", Tall-33"

Plus Fit

	1X	2X	3X	4X	5X
Ready-to-Wear	16-18	20-22	24-26	28-30	32-34
Bust	44-46	47-50	51-54	55-58	59-63
Waist	36-38	39-42	43-46	47-50	51-55
Hip	46-48	49-52	53-56	57-60	61-64

Inseam: Regular-31", Petite-28 1/2"

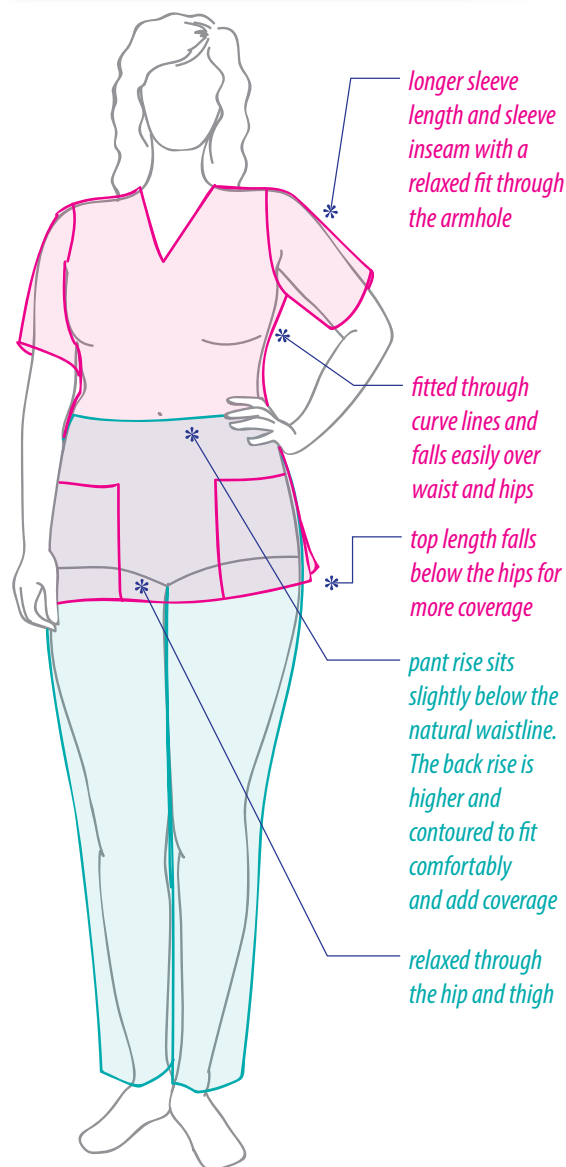

Unisex Fit	XXS	XS	S	M	L	XL	2X	3X	4X	5X
Chest/Bust	31-32	33-34	35-37	38-40	41-44	45-48	49-52	53-56	57-60	61-64
Waist	23-24	25-26	27-29	30-32	33-36	37-40	41-44	45-48	49-52	53-57
Hip	32-33	34-35	36-38	39-41	42-45	46-49	50-53	54-57	58-61	62-65

Inseam: Regular-31", Petite-28 1/2", Tall-33"

Men's Fit	XS	S	M	L	XL	2X	3X
Chest	33-35	36-38	39-41	42-45	46-49	50-53	54-57
Waist	24-26	27-29	30-32	33-36	37-40	41-44	45-48
Hip	33-35	36-38	39-41	42-45	46-49	50-53	54-57

Inseam: Regular-31", Tall-34"

Men's Modern Fit

	XS	S	M	L	XL	2X	3X	4X	5X
Chest	33-35	36-38	39-41	42-44	45-47	58-51	52-55	56-59	60-63
Waist	26-28	29-31	32-34	35-37	38-41	42-45	46-49	50-53	54-57
Hip	33-35	36-38	39-41	42-44	45-47	58-51	52-55	56-59	60-63

Inseam: Regular-31", Short-28 1/2" Tall-34"

How to take measurements:

Chest	Exhale, then measure under your arms, around the fullest part of your chest.
Length	We recommend Petites for women up to 5'2", Regular length up to 5'6", and Tall length for 5'7" and above.
Waist	Keep the tape loose and measure around your natural waistline.

Hip	Standing with your feet slightly apart, measure around the fullest part of your body.
Inseam	Measure from the crotch to the bottom of the leg.



Unisex Fit

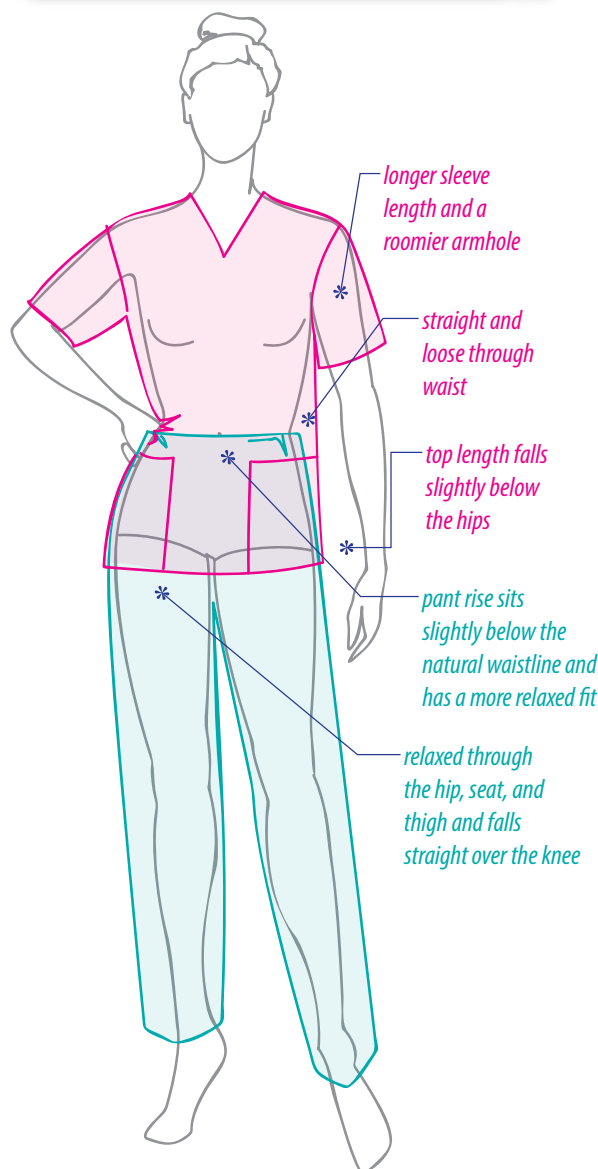

Men's Fit

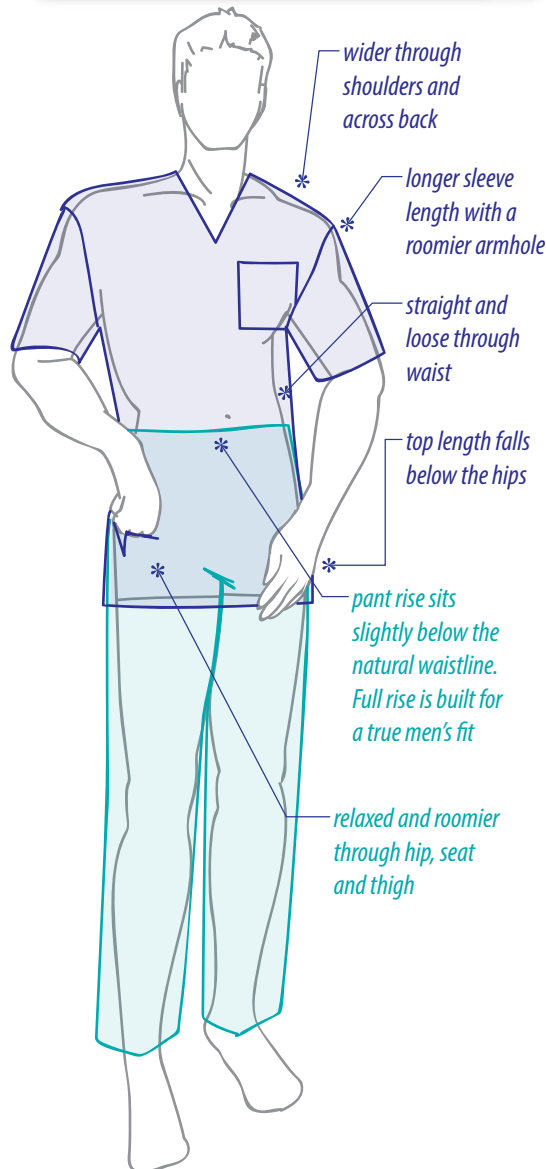

WonderLAB Women's

Alpha	XXS	XS		S		M		L		XL		2X		3X		4X		5X	
Numeric	0	2	4	6	8	10	12	14	16	18	20	22	24	26	28	30	32	34	36
Bust	32	33	34	35	36	37	38	39-40	41-42	43-44	45-46	47-48	49-50	51-52	53-54	55-56	57-58	59-60	61-62
Waist	23	24	25	26	27-28	29-30	31-32	33-34	35-36	37-38	39-40	41-42	43-44	45-46	47-48	49-50	51-52	53-54	55-56
Hip	34	35	36	37	38	39	40	41-42	43-44	45-46	47-48	49-50	51-52	53-54	55-56	57-58	59-60	61-62	63-64

WonderLAB Men's

Alpha	XS		S		M		L		XL		2X		3X		4X		5X	
Numeric	32	34	36	38	40	42	44	46	48	50	52	54	56	58	60	62	64	66
Chest	33	34	35	36	37	38	39-40	41-42	43-44	45-46	47-48	49-50	51-52	53-54	55-56	57-58	59-60	61-62
Waist	26	27	28	29	30	31-32	33-34	35-36	37-38	39-40	41-42	43-44	45-46	47-48	49-50	51-52	53-54	55-56
Hip	35	36	37	38	39	40	41-42	43-44	45-46	47-48	49-50	51-52	53-54	55-56	57-58	59-60	61-62	63-64

*See page 107 for WonderWORK fit and size charts.



CID Resources
2014, 2015, 2016



CID Resources
2014, 2015, 2016



Tammy Berthume, Elizabeth Reeder
(CID Resources)
2012, 2014-2017



Clint Beakey
(CID Resources)
2014



WonderWinkScrubs.com

CID RESOURCES, INC.
Coppell, TX 75019
Toll Free Phone 877-554-3306
Toll Free Fax 877-734-1508



facebook.com/WonderWinkScrubs